News While It Is News And Best Features Obtainable

The Portsmouth Daily Times.

Associated Press And United Press Leased Wires

ENTERED AS SECOND-CLASS MATTER POST-OFFICE, PORTSMOUTH, OHIO | PORTSMOUTH, OHIO, THURSDAY, MARCH 13, 1924 | 16 PAGES TODAY | SINGLE COPY Daily, 3c Sunday, 5c | BY CARRIER PER WEEK Daily Except Sunday, 15c Daily and Sunday, 20c

WOMAN'S TESTIMONY IN DAUGHERTY INQUIRY DRAGS MORE NAMES INTO CAPITAL MUDDLE

MEN WHO HELPED MAKE PORTSMOUTH

Brief Sketches of Their Lives, Which Should Be An Inspiration to All; Opportunities In Portsmouth for the Hard-working, Conscientious Young Man Just As Good As Anywhere Else In The World

His first experience in the building business came to W. J. Cullum when as a boy he worked with his father who was a contracting carpenter. He worked his way through the various branches of construction work until today he is the president of the W. J. Cullum Company, one of the largest heating and sheet metal contracting concerns in Southern Ohio.

William J. Cullum was born at Scioto Furnace in 1883, later moving with his father to South Webster, where he received his early education. When he was just a boy of 13, he spent his hours out of school working with his father or doing odd jobs of repair work and giving the money thus earned to his parents to apply on their new home. At 19 he started in the contracting business for himself and in 1904 when but 21 years of age he set out for the West, being attracted to Oklahoma City, Okla., by an advertisement of the advantages of that city. Arriving there and finding these advantages over drawn, he took work loading cross ties at one cent each for the McCabe & Stein Construction Company. Within four years he was advanced to the position of Superintendent of Bridges and Building on construction lines of St. L. B. & M. R. R. and later on the T. & B. V. in the state of Texas.

In 1908 Mr. Cullum was made Superintendent of Bridges and Buildings on the operating lines of the T. & B. R. R. and was given a 30 day vacation in order to come home and be married. In October of the same year he married Margaret Estelle Pieper of Wheelersburg and was persuaded by his relatives that Portsmouth held out as bright a future for him as Texas. However he spent four years contracting at South Webster before coming to Portsmouth to settle in 1912. He was first employed here by the contractors building the city water works. The following year he was given the local agency for the Farquhar Furnace and soon devoted his entire time to the heating business.

Though compelled to stop school after completing the grammar grades Mr. Cullum continued his education through other courses in architectural drafting and engineering.

In 1915 the W. J. Cullum Company was incorporated with D. A. Grimes, D. A. Alspaugh, Sherrard Johnson and A. M. Mitchell as partners. Three years later the business was sold to H. A. Link & Company of Washington C. H. with branches at Canton and Portsmouth, Ohio and Mr. Cullum was retained as manager of the Portsmouth and Canton Branches. In 1922, in partnership with Van M. Denton and Everett Whitley the Portsmouth Branch was purchased and the W. J. Cullum Company re-established. Mr. Cullum has invented a new combination coal and gas furnace which promises to supply a long felt need.

In addition to his connection with the W. J. Cullum Company Mr. Cullum is vice president of the Gloeb Cullum Stove and Furnace Company. He is a member of the Knights of Pythias, Sheet Metal Contractors' Association and Furnace Manufacturers' Association and a booster in the West End Improvement Association.

Mr. and Mrs. Cullum have one daughter, Juanita LeMonne, who is a student in the Portsmouth High School.

Mr. Cullum says: "Portsmouth holds good opportunities for any young man who is willing to sacrifice pleasure for business" and he attributes whatever success he has achieved to the fact that he has always put his work first and he believes that any one can succeed any place if he is willing to do this.

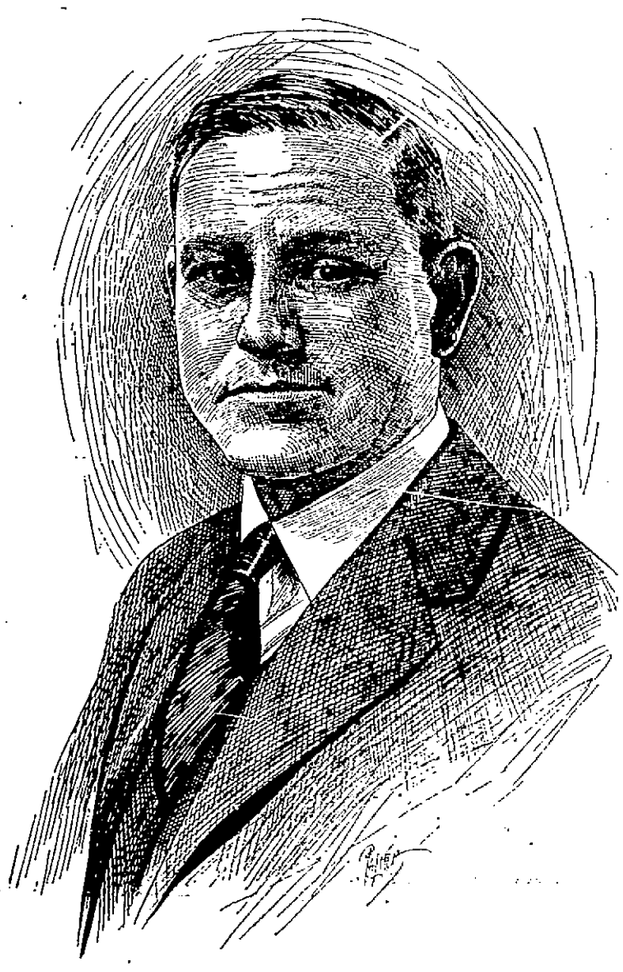

W. J. CULLUM
Pen sketches by Harry Palmer, from photo by Harris' studio.

Marines Used To Clear Teapot Dome Of Squatters For Sinclair

WASHINGTON, D. C., March 13.—(By the Associated Press)—How American marines cleared Teapot Dome of trespassers after that oil reserve had been leased to Harry F. Sinclair, was described today to the oil committee.

Major General Lejeune, commandant of the marine corps, was the first witness at this line of inquiry. He said orders for the action were issued by Theodore Roosevelt, acting secretary of the navy, who also was called to testify.

This was in July, 1922, General Lejeune said, and George K. Shuler, then a captain of marines, was selected after a conference with Secretary Fall to command the details sent to Teapot.

Four enlisted men were selected to accompany Shuler who now is treasurer of New York state.

Roosevelt had ordered that men of "tact and discretion" be chosen, General Lejeune said, so as to avoid trouble.

Shuler telegraphed on August 4 that his mission had been accomplished.

Later Fall wrote the navy commending Shuler for his work.

Asked whether he did not regard this as an extraordinary use of the Marine Corps the general said he did not consider that point at all. He simply obeyed orders.

Assistant Secretary Roosevelt testified that the request for the clearing of the Teapot Dome came from Fall who was quoted as saying he and the president wanted the "squatters" ejected as they were about to take out oil on which the government would get no royalty.

Said Daniels Had Taken Similar Action

Fall told him, Roosevelt said, that Secretary Daniels had taken similar action.

Secretary Roosevelt did not recall anything "very clearly" about a protest from the governor of Wyoming against employing force to remove trespassers.

On July 29, 1922, Colonel Roosevelt said he found the note from Fall to the effect that there were trespassers or squatters on the Dome about to take oil "from which the government would get no share."

In conversation with him later, the witness continued, Secretary Fall said he and the president wanted some marines sent to put these people off the oil reservation. The secretary added, he said, that he had not expected President Harding to favor the action because one of the men engaged in trespassing was a friend of his. This however, he declared, made no difference to the president.

In selecting a marine officer for the duty, Colonel Roosevelt proceeded, he had "sought to get some man who would not do anything rash, get into a fight or shoot somebody."

Senator Walsh read into the record

(Continued on Page Three)

Central Figures in Louisville "Torture" Murder

Mrs. Mary Leahy Wiesen Heaton, widow of the slain broker, who was being trailed by private detectives her husband had hired. Heaton, in his fanatical state of mind, had accused her of intimacy with Gates, long an intimate friend of both.

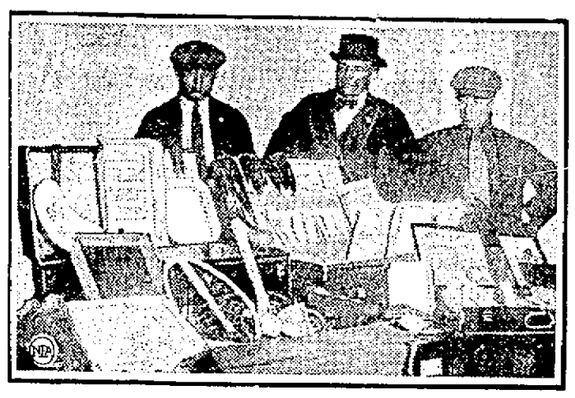

Here are the surgical appurtenances Heaton had brought to the improvised operating room he had set up in the deserted house where he and his aides led Gates. Doctors believe the instruments were selected by some one familiar with every phase of modern gl and surgery.

For three days, William C. Gates was held prisoner in a "torture house" in Louisville, Ky. Bound hand and foot by strands of rope fastened to the floor by heavy staples, he saw his captor, Richard H. Heaton, wealthy Louisville broker, preparing to perform an operation that would have maimed him for life, if it had not brought his death. With almost superhuman strength, he finally succeeded in freeing himself, obtained Gates' revolver and killed the broker.

Richard H. Heaton, wealthy Louisville broker, who, according to police, spent approximately $100,000 and many months' time in planning the operation. Surgeons say instruments he selected were the best obtainable. And he planned, detectives say, to have burned the body had Gates died.

SENSATIONAL NARRATIVE PRESENTED BY MISS STINSON

WASHINGTON, D. C., March 13.—(By the United Press)—A reported White House conference attended by Attorney General Daugherty, E. L. Doheny, Harry Sinclair and the late President Harding was being investigated today by the senate committee investigating the department of justice. According to the story told the committee, Doheny, Daugherty and Sinclair spent the night preceding Jesse Smith's death at the White House.

Representative Upshaw today demanded an investigation of reports that wealthy prisoners at the Atlanta Federal penitentiary were being given special consideration.

Representative Upshaw said he understood a millionaire bootlegger from Cincinnati named Remus, was being allowed to live in luxury at the pen. If this was being done," he said, "he believed it was being done under orders from Washington."

WASHINGTON, D. C., March 13.—(By the Associated Press)—Roxie Stinson, divorced wife of Jesse W. Smith, "bumper and friend" of Attorney General Daugherty, took the witness chair again today to tell the senate investigating committee what she said her late husband had told her of his dealings with the attorney general.

Miss Stinson's testimony started with reference to the "little greenhouse on K. street." She said she was not familiar with Washington and would rather not answer questions about it. "It is purely personal," she said. "It is absolutely of no consequence."

She reiterated, however, that Smith had told her of meeting the attorney general there. She said "different senators and important people" had conferences in the house.

"Do you know who occupied it?" asked Senator Moses.

"I think it was one of Mr. McLean's. I'm not sure about that."

She said she did not know of the purposes of the conferences there, but Smith had told her the house was used for private conferences where they would not be disturbed.

Department of justice appointments were considered there, she said, and people making appointments went there, she was told.

Senator Ashurst, referred to Colonel James G. Darden and Miss Stinson said she met him in the "shack", near Washington Court House, which the attorney general, Smith and others maintained.

Hesitating, Miss Stinson said she could "tell better later" of the conferences between Darden and others. Smith had told her the attorney general and himself met in the "green house because they could meet privately."

Daugherty was in Columbus, she said, when she saw Colonel Darden at "the shack."

"I know they had something that they were considering."

"There was something wrong somewhere," she continued. "They did drop Mr. Darden.

"What brought this about was that Darden did not measure up," Miss Stinson said.

"Measure up to what?" demanded Senator Ashurst.

"They dropped him" was the answer.

Questioned by Senator Wheeler, Miss Stinson answered, "yes" when asked if Smith was a partner "in these various deals."

Of that, she said her chief knowledge came from Smith. She said she knew of a "deal" between Daugherty and Darden, of which Smith had told her. She said Smith gave Darden $2,400 and he told her Daugherty gave the same amount to Darden.

"They had a deal in an oil proposition out west," she said.

Smith told her, she said, that Colonel Darden for years "has been trying to get through some leases some way

(Continued on Page Three)

Kenyon Offered Denby's Post

WASHINGTON, D. C., March 13.—(By the Associated Press)—President Coolidge had another engagement today with former Senator Kenyon, one time leader of the farm bloc and now a member of the United States court for the eighth circuit, who has been offered the cabinet place vacated Monday by Secretary Denby.

The appointment was tendered to Judge Kenyon at a long White House conference last night and he is understood to have withheld his answer so that he might consult with friends. Some of his friends have advised him not to accept the naval secretaryship, but his presence in the cabinet is known to have been strongly desired by the president.

Judge Kenyon was considered for appointment as attorney general when Mr. Daugherty's resignation appeared for a time to be imminent, and his friends have said he would have found such an appointment more to his taste than the naval secretaryship.

McLEAN WILL BE CALLED IN DAUGHERTY INQUIRY

WASHINGTON, D. C., March 13.—(By the Associated Press)—Edward B. McLean, the Washington publisher, probably will be called as a witness in the senate's Daugherty investigation.

Mal Daugherty, brother of the attorney general, also will be called. Both will be asked about references to them in the story of Roxie Stinson.

WASHINGTON COURT HOUSE, O., March 13.—(By the Associated Press)—United States Marshal Stanley G. Borthwick, of the Southern District of Ohio, this morning subpoenaed the head book keeper of the Midland National Bank and all deposit ledgers of the institution since November 1, 1920, together with other records for the senate committee investigating the administration of Attorney General Daugherty.

M. S. Daugherty, president of the bank, and brother of the attorney general, left last night for Washington, D. C.

SINCLAIR BALKED BY JAP ARMY OFFICIALS

TOKIO, March 13.—(By the Associated Press)—Japanese military authorities have frustrated an attempt by J. P. McCollogh and D. F. MacLaughlin, American surveyors, representing Sinclair oil interests, to enter the northern section of the Island of Saghalian.

Victim of Gas Explosion

ZANESVILLE—Nathaniel Tyler 70, burned to death and William Hall, 30, seriously burned when accumulated gas in a kitchen stove exploded in the Hall home at West Carlisle, Coshocton county. The house was destroyed.

Government Sues To Cancel Teapot Dome Oil Lease

CHEYENNE, WYO., March 13.—(By the Associated Press)—Federal Judge T. Blake Kennedy today granted a temporary injunction halting further development work by the Mammoth Oil Company on the Teapot Dome naval oil reserve.

Judge Kennedy named Rear Admiral Joseph Strauss of the United States Navy and A. E. Watts, vice president of the Sinclair Consolidated Oil Corporation, as joint receivers for the Teapot Dome property pending the final outcome of the litigation.

The temporary injunction halts the drilling of new wells and the receivers will be directed to continue the operation of the wells and equipment only to such extent as they shall deem necessary to prevent loss or damage.

CHEYENNE, WYO., March 13.—(By the Associated Press)—Charging fraud, conspiracy and illegality, the government filed its suit here today to cancel the Teapot Dome lease and contracts.

The government's special counsel petitioned the United States' district court to do three specific things:

1—Issue a temporary injunction, stopping oil production.

2—Appoint a receiver to take charge of the properties.

3—Enter a final decree cancelling the leases and contracts, returning the properties to the government and enforcing an accounting.

Former Secretary Fall was charged with making "false representations" to the late President Harding which resulted in the transfer of the land from the navy to the interior department. The government denies that there was any warrant of law for leasing the lands at all.

The bill further alleges that Fall and Harry F. Sinclair, the latter acting for the Mammoth Oil Company, "did combine, conspire and confederate to defraud the United States."

The result of these alleged acts, the government's bill recites, was to lease the Teapot lands to the Mammoth Oil Company "at an inadequate, improper and fraudulent consideration."

Former Secretary Denby, in connection with the transactions, is described in the government's bill as "having exercised no discretion."

Prepared by former Senator Pomerene and Owen J. Roberts, special counsel for the government, the bill goes over much of the ground covered

(Continued on Page Thirteen)

Congress and Republican Leadership Placed on Defensive By Coolidge's Appeal for Tax Cut

(BY DAVID LAWRENCE)
(Copyright, 1924)

WASHINGTON, March 12.—Congress and particularly the Republican leadership, has been placed on the defensive by President Coolidge who, in a special message, has demanded that all legislation be put aside so that a joint resolution be adopted making effective the 25 per cent cut in income taxes, payable this week.

The two Houses were more or less surprised to receive Mr. Coolidge's sharp reminder that prompt action would be appreciated by the country and, while there was some comment to the effect that Mr. Coolidge might have acted sooner, the fact is Congress has had the proposal under consideration for more than a month and has simply neglected it.

The resentment of the country, if such develops, against the failure of the government to give the taxpayers the benefit of the 25 per cent reduction on 1923 incomes is being discussed on all sides and the President is being commended for having taken the step which clearly relieves him of responsibility for Congressional delay.

The administration has thought right along that if the proposal were to come to a vote neither party could afford to

(Continued on Page Three)

SUBPOENA HYNICKA IN THE OIL INQUIRY

WASHINGTON, D. C., March 13.—(By the Associated Press)—Rudolph Hynicka, Republican National Committeeman, from Ohio, was subpoenaed today by the oil committee.

Subpoenas also went out for Harry Mackenzie, attached to President Coolidge's Chicago campaign headquarters, and for Tiffin Gilmore, deputy secretary of state for Ohio.

Hynicka, Mackenzie and Gilmore are to be questioned in connection with the story of Leonord Wood, Jr., about an attempted oil deal at the Republican National Convention at Chicago in 1920.

Norman J. Gould, of New York, and Charles H. Garrish, of Columbus, Ohio, also were summoned.

Gould and Garrish also will be questioned regarding the Wood story.

HAMBONE'S MEDITATIONS

By J. P. Alley

(Copyright, 1924, by The Bell Syndicate, Inc.)

British Radio Station To Attempt "Round-World" Broadcast

NEW YORK, March 13.—(By the Associated Press)—Nine radio stations in Great Britain, each using a different wave length, will begin broadcasting at 6:00 o'clock tonight (Eastern Standard Time) an address by William Marconi, which, it is hoped, will be heard around the world. Arrangements have been made with listeners with special receiving sets in California and in Shanghai, China, to cable at once if they are able to hear the address. If they are successful, radio will have covered the world.

THE CHARGE OF THE LIGHT HOUSEKEEPING BRIGADE

Is directed toward the apartments exposed to view in The Times' classified columns.

Don't let a Times ad-taker find out anything about that vacant apartment or room of yours — unless you want to have a crowd of prospective tenants bothering you about renting it.

That's what happened to Mrs. Grace Smith, 718 Lakeview avenue, when she advertised a light housekeeping apartment. She had many applicants — and rented her rooms without any trouble.

If you have an apartment you'd like to have taken by storm — call 2900.

"Baby Mine"

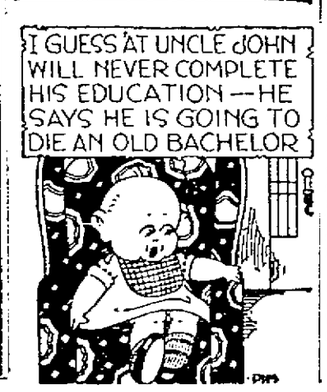

ROYAL MAIL LINER SEIZED BY CUSTOMS OFFICIALS

NEW YORK, March 13.—(By the Associated Press)—Steamship circles have been stirred by the seizure by customs officials of the Royal Mail Line's crack steamer Orduna, late yesterday, under orders of the treasury department which alleged violation of the customs law, the federal narcotics and the prohibition law.

The seizure was the aftermath of a raid on the vessel late Tuesday night in which Federal District Attorney Hayward and other officials participated. Seven of the crew were arrested and liquor and narcotic drugs valued at $16,000 confiscated.

Colonel Hayward declared the government would demand a bond of not less than $3,000,000 for the release of the ship pending forfeiture proceedings.

He charged that virtually every foreign ship entering New York harbor allowed liquor and narcotics to be sold freely from the ship.

Billy Butt-In

THE TIMES WEATHER MAN

The hummer the weather the more critical becomes the public, but they're demandin' somethin' that's not forthcomin' this time o' year. Here's for tomorrow:

OHIO—Cloudy tonight and Friday. Possibly snow Friday in extreme south portion. No change in temperature.

KENTUCKY—Snow late tonight and Friday. No change in temperature.

The extremes in local temperature today were: High, 40; low, 21.

LYRIC TONIGHT 15 and 30c

—EXTRA—

AESOP'S FABLES

"A Rural Romance"

—ALSO—

TWO REEL PATHE COMEDY

SPRING OPENINGS NEXT TUESDAY

Old King Winter will be completely shoved off the boards next Tuesday night when Portsmouth merchants open their stores to celebrate the advent of his rival, Miss Springtime. From 7 until 9 o'clock most of the business places will be open to display spring merchandise. Colorful decorations in the spring hues will form effective backgrounds for the gay costumes of spring.

Milady will find set forth for her approval the latest fashions in every known article of the feminine apparel, from the clover shoes that grace her feet to the becoming hat that crowns her head, whether bobbed or no.

Several of the larger establishments have expressed their intention of providing orchestra or band music for the entertainment of the visitors who inspect the stores Tuesday night.

A Few Words of Appreciation

"FOLEY'S PILLS are the best I have tried, my kidneys work a lot better since using them," writes John W. Brogan, Adams, Mass. FOLEY PILLS, a diuretic stimulant for the kidneys, promptly flush the kidneys, removing injurious waste matter. Try them today. Sold everywhere.—adverttisement.

Knee Cap Fractured

Charles Bussa is laid up at his home, 1821 Jackson street, with a fractured knee-cap. Mr. Bussa is employed with the Independent Taxi Company, and he sustained the accident a few days ago while helping to move a piano.

Change now to the brand that never changes and you'll never change again.

Belgian Government Confers Honor On Local Soldier, Who Can Not Be Located

A Belgian Croix De Guerre awaits Frank Webb of this city, providing he can be located.

Postoffice officials and members of the local American Legion Chapter have been appealed to in an effort to locate Webb, who when he enlisted in the World War resided at 1021 Fourteenth street. He was a member of the famous Fighting Thirty-seventh Division and for bravery performed in Belgian soil the Belgian government now seeks to confer a high honor on the Portsmouth citizen.

Any person knowing the whereabouts of Webb are urged to get in touch with the local Legion or post office officials.

Brunswick Records

Always something new on Brunswick at Summers & Son.
—Advertisement.

J. C. Flynn, SelbySalesman, Dies

John C. Flynn, for 42 years a salesman for the Selby Shoe company, and who formerly resided in Portsmouth, passed away at his home in Joliet, Ill., Wednesday. Death was due to an abdominal cancer and followed a six weeks' illness.

Funeral services will be held Friday and will be attended by M. W. Selby, who left today for Joliet.

Mr. Flynn, who was about 66 years old, is survived by his wife, a son and three daughters. His last territory for the Selby Shoe company included Northern Illinois and the larger cities in Wisconsin and Minnesota.

Mr. Flynn sold sewing machines with George D. Selby before the latter embarked in the shoe-making game. Later when Mr. Selby started his career as a shoe manufacturer, Mr. Flynn became identified with the firm as a salesman and for years sold shoes from a grip, his territory embracing all the states east of the Mississippi.

His affability, whole-souled methods and integrity won him many friends and he was always regarded as one of the firm's most successful salesmen. He was congenial at all times and was often referred to as "a man who knows how to sell shoes." Mr. Flynn was well known here and the news of this good citizen's passing will be learned of here with regret.

Council Meets Tonight

Improvement of Second street, Chillicothe to Scioto bridge, and Eleventh street, Offnere to Young, will be considered by council at an adjourned meeting to be held at the council chamber tonight. Representatives of the Portsmouth Public Service company will be present at the meeting to discuss plans to take care of the company's share of the cost of the improvement. It is proposed to improve the two streets by resurfacing with sheet asphalt.

The ordinance providing for an additional bond issue of $60,000, claimed to be necessary to complete the additions and improvements to Hempstead hospital, will also be given its second reading at tonight's session.

Victor Records

New records every Friday at Summers & Son, 906 Gallia.
—Advertisement.

Jude Baesman is home from Montgomery, W. Va., where he played with the basketball team in that city against famous Kaiser Collegians. The Collegians won in an overtime period 53 to 49. Baesman as usual starred, scoring five field goals and 8 out of 9 fouls.

BIRTHS

A daughter was born Wednesday to Mr. and Mrs. Branch Ickey of St. Louis. Mr. and Mrs. Branch Rickey, St. Louis Cardinals and for years was a resident of Lucasville.

Here on Visit

Looking well and prosperous, Russell "Dummy" Robinson returned yesterday to his old home in this city after an absence of a year which he spent in Columbus.

Court House

Special Docket Being Arranged

Judge Will P. Stephenson, of West Union, notified local court officials today that he will not come here to hold court until the week commencing March 24, instead of next week as he had planned, on account of the condition of his wife, who has been quite ill for several days, but is now improving, it was stated.

A special docket is being arranged for Judge Stephenson in anticipation of his coming.

Suit On Account

Judgment for the sum of $270.21 claimed to be due on an account for merchandise sold and delivered is sought by The Moneypenny-Hammond branch of the Midland Grocery company, in a suit filed in Common Pleas court today, against C. A. Sommer, grocer, 1102 Ninth street. Miller and Searl, attorneys for plaintiff.

Suit In Foreclosure

Suit to recover the sum of $156.44 claimed to be on a promissory note and to foreclose a mortgage on real estate, consisting of a lot situated in Highland Bend addition, was brought today in Common Pleas court by Joseph G. Seagall, suing through Attorney E. G. Miller, against James Morgan.

Plaintiff in his petition asks that the premises be sold and the proceeds of the sale be applied to the payment of the note.

Alleges Breach of Contract

Frank E. Mootz demands $10,000 damages from George F. Jacobs, doing business under the name and style of George F. Jacobs Oil company, in a suit for alleged breach of contract under which they were to engage in the oil business and by reason of the alleged refusal of the defendant to re-sell his holdings in the partnership, as provided by the agreement, after plaintiff claims he had secured financial backing to take over the business, which consisted principally of a filling station situated in New Boston. Mootz sued through Attorneys Howard York and Miller and Searl.

Echo of Accident

An echo of an accident which occurred at the George B. Millar farm, near Wakefield, on Scioto Trail on March 2 last, came in Common Pleas court today when E. D. Henderson, Third street liveryman, filed an action through Attorney George D. Sheppard, seeking judgment against Archer C. Hunt, Norwood, Ohio, in the sum of $200 on a claim for damages as a result of the defendant's automobile, it is alleged, striking plaintiff's horse and injured the equine so badly that it later became necessary to kill the animal.

The petition avers that the animal had been hired by Bernard Frank, Boulevard young man, and that he was riding the horse along the Trail when the accident occurred. The petition further charges negligence on the part of the defendant.

Real Estate Transfers

Myrtle Nelson, to E. S. Farver, lot on Thirteenth street, $1, etc.

Mayme McCormick to Lem Odle, lot on Ninth street, $1, etc.

Adam J. Buch and John W. Snyder to Volney S. Taylor and Henry Gallenstein, lot Buch and Snyder addition, $1, etc.

Cliff Lett to W. G. Cheney, lot in McCoy addition, Clay township, $1,500.

Harry Miller, trustee, to Fannie Davis, lot in Town of Nirvana, $1, etc.

Myron Leroy McElhaney to Clyde Buchanan, property at 1355 Mabert Road, $1, etc.

Marvin C. Clark to David Hickman, 2 lots Clark addition, Lucasville, $1, etc.

Marvin C. Clark to Jo' a N. Moulton, two lots Clark addition, Lucasville, $1, etc.

William D. Quillen to Morgan T. Quillen, 140 acres Green and Porter townships, $1, etc.

Louis R. Dice and others to John W. Dice and others, lot on Second street, $1, etc.

Marvin C. Clark to Lonnie Z. Caudill, four lots Clark addition, Lucasville, $1, etc.

Demands Damages For Assault

Charles Rothmire, Upper Twin Creek farmer, is demanding $500 damages from Robert Cooper, Nile township constable, in an action instituted Thursday in Common Pleas court for alleged personal injuries inflicted upon him by the defendant.

Plaintiff in his petition filed through T. C. Beatty complains that Cooper on February 6 last, unlawfully and brutally attacked him with an axe, inflicting a serious cut on his right hand and otherwise wounding and bruising him about the body.

Cooper was later indicted by the grand jury for assault with intent to kill but was permitted to plead guilty to the lesser offense of assault and battery for which he was fined $50 and costs and sentenced to jail for thirty days.

Marriage License

Sam Counts, 35, steelworker, city and Alma Thomas, 24, domestic, city. Both colored. Rev. B. R. Reed.

REVIVAL MEETINGS

At First Baptist

"Love That Has Reached White Heat" will be the burning message to steel workers and railroad men and their families, which will be delivered by the Rev. H. Stewart Tillis from the pulpit of the First Baptist church tonight. Special reservations will be made at tonight's meeting for men from the steel mills and the Terminals.

The special song service at 7:15 will be led by Elmer Fetter and his Gospel Chorus and special numbers will be given by the male quartette. The special services at the Baptist church have been going on for two weeks and interest is increasing nightly.

Bigelow Revival

A splendid audience greeted Arthur Lynn last night and enjoyed beyond measure his vivid and compelling interpretation of the gospel song "Under The Blood," by C. J. Brown. Surely the classification "golden tenor" fits Mr. Lynn. His tone quality is of the purest type. His interpretation reveals the art of the master. When he sings about the Christ you forget the singer and see the Christ. Portsmouth is showing its appreciation of real talent by the interest shown in the meetings. To all music lovers we drop the hint "Hear Arthur Lynn." Mr. Lynn sang in the Kiwanis and Exchange clubs yesterday. He was enchored again and again and invited to return.

Mr. Bright talked on the text "I am the Door." He emphasized the "all sufficiency" of Christ. Christ is our supreme opportunity. He is the door to salvation and uniquely so. There is no other name under heaven whereby we may be saved, but the name of Jesus. Christ is the door to protection—Christ is the door to everlasting life—The door swings open where there is sufficient interest upon the part of men to knock, seek and ask. This evening Mr Bright will discuss "Power and Purity." A cordial invitation is extended to all.

Salvation Army

Staff Capt. Shaw, preaching at the Salvation Army hall, Eleventh and Chillicothe streets last night, delivered a stirring message on "The Twelfth Commandment."

The captain is a preacher of power, and large crowds are hearing his messages.

Tonight he will preach on the subject, "Set Thine Heart in Order."

Services begin at eight o'clock and the public is cordially invited to attend.

What Our Dental Service Means

Dr. Downie

Make Every Tooth Work For Your Health

You need every one of your thirty-two teeth. It is better however, to have one or two missing than to have any one tooth abscessed. For we can replace the missing ones with our SANITARY BRIDGE work and still give you a full set of teeth.

Our Artificial Teeth

It is not the fashion to wear ARTIFICIAL TEETH instead of natural ones but when necessity compels us to wear ARTIFICIAL PLATES we decree that it be ARTIFICIAL in name only.

Dr. Hawk

We Guarantee All Our Work

DRS. HAWK AND DOWNIE

DENTISTS

Third and Chillicothe Sts. Phone 1217

Open Evenings

Farm Bureau Annual Meet March 19

At the annual meeting of the Scioto County Farm Bureau to be held in the Universal Garage Wednesday, March 19, M. D. Lincoln, executive secretary of the Ohio Farm Bureau Federation, will be the principal speaker. Another speaker will be M. W. Brady, assistant state leader of Boys' and Girls' Club Work.

At the morning session, which opens at 10 o'clock, County Farm Agent Walter F. Gahm will submit his annual report. This will be followed by a talk by Mr. Lincoln. His subject will be "Farm Bureau Activities and Co-Operative Marketing of Farm Commodities." At the afternoon session Mr. Lincoln will also talk and no doubt farmers from all parts of Scioto county will be present to hear him as he will discuss agricultural conditions as he found them in Europe after a six weeks' tour through Europe.

Simple Home Treatment For Swollen Veins

If you or any relative or friend is worried because of varicose veins, or bunches, the best advice that anyone in this world can give is to get a prescription that many physicians are now prescribing.

Ask Fisher & Streich Pharmacy for an original two-ounce bottle of Emerald Oil (full strength) and apply night and morning to the swollen, enlarged veins. Soon you will notice that they are growing smaller and the treatment should be continued until the veins are of normal size. Emerald Oil is a powerful, yet harmless germicide and results are guaranteed.—Advertisement.

Miss Lowe Operated Upon

Miss Bertha M. Lowe, director of the Bureau of Community Service, who underwent an emergency operation for appendicitis in Mercy hospital yesterday was recovering Thursday as well as could be expected, according to hospital officials.

Get Fruit From Florida

Mr. and Mrs. Charles Vogel of 1214 Kendall avenue received a box of assorted fruit yesterday from Mr. and Mrs. G. Wash Williams, who are spending the winter at Ruskin, Florida. The box contained grape fruit, oranges and tomatoes from their own garden.

WHAT ? IS COMING IT WILL INTEREST YOU!

Revenue Bureau Officials Testify

WASHINGTON, D. C., March 13.—(By the Associated Press)—Officials of the internal revenue bureau have been summoned to appear tomorrow as the first witness in the senate inquiry into the administration of that office.

Devotional Services Open Friday

Forty Hours' Devotions will open in St. Mary's Church tomorrow with a High Mass and procession by the school children at 8:30 o'clock. Services will be held tomorrow and Saturday evening, and the solemn closing will take place Sunday evening at seven o'clock. Father T. A. Goebel will be assisted in hearing confessions by Rev. Thomas Carey, of Wheelersburg; Father Hennes, of Lima, and Father Bierowski, chaplain at the Mercy Hospital. The latter will hear confessions in Italian, beginning at three o'clock on Saturday afternoon.

POISONED NERVES CAUSE NEURITIS

Neuritis or "nerve inflammation" often follows an attack of malarial poisoning, typhoid fever, pneumonia or some other infectious disease. The most frequent causes of the trouble, however, are colds, injuries, bruises or nervous exhaustion.

Neuritis may affect one nerve or it may involve many. In some cases the pain moves from place to place, but usually it is confined to the shoulder, neck, forearm, thigh, leg or small of the back.

Beware of drugs that relieve by deadening the nerves. Such relief is deceptive and dangerous. Eupa Neuritis Tablets act in a safe, natural way, helping to remove the inflammation and bring about permanent, lasting results. Go today and obtain a dollar bottle of these tablets. Sold in Portsmouth by Fisher & Streich Pharmacy; Boericke & Runyon Co., manufacturers, San Francisco. —Advertisement.

REVERSE ENGLISH ON COUE-ISM

PARIS, March 13.—(By the Associated Press)—The practice of Coueism, but with a sort of reverse English, is beginning to spread among the Parisian population. In one of the numerous cafes it has been posted prominently reading "All conversation about the grippe is strictly forbidden."

STOP!

GO!

It is dangerous to Go, when the signal says Stop! To heed warnings is to save life.

The Stop! signals for health are such warnings as backache, shooting pains, recurring headaches, chilliness, dizziness, drowsiness, irritability, moroseness, rheumatic twinges, swollen joints, gout.

These signals warn you that there is a "traffic jam" in the kidneys, and the "Go" signal can't be utilized until the clogging poisons (uric acid, mostly) are flushed out.

Drinking a glass of hot water each morning is effective and before each meal take an An-uric tablet (anti-uric acid).

Step into any drug store and obtain An-uric tablets, discovered by Dr. Pierce, Pres. and made at the famous Invalids' Hotel, Buffalo, N. Y. Or, send Dr. Pierce 10c for a trial package.—Advertisement.

JUST OUT New Victor Records

RED SEAL RECORDS

		No.	Size
The Bard of Armagh / Would God I Were the Tender Apple / Blossom (Londonderry Air)	John McCormack / John McCormack	983	10
Etude in A Minor ("The Winter Wind") (Chopin) *Piano Solo* / Etude de Concert (in F Minor) (Liszt) *Piano Solo*	Ignace Jan Paderewski / Ignace Jan Paderewski	6438	12

LIGHT VOCAL SELECTIONS

A Roundup Lullaby / Rounded Up in Glory	Royal Dadmun / Royal Dadmun	45387	10
Call Me Back Again / Norine Maureen	Peerless Quartet / Peerless Quartet	19228	10
Daddy's Wonderful Pal / Days of Yesterday	Henry Burr / Elliott Shaw	19268	10
It Looks Like Rain / Comfortin' Gal	Wendell Hall / Wendell Hall	19270	10

MELODIOUS INSTRUMENTAL

Come Back to Erin *Harp Solo* / Believe Me If All Those Endearing Young Charms *Harp Solo*	Alberto Salvi / Alberto Salvi	45391	10
My Partner's Fancy—Medley of Irish Reels *Accordion Solo* / The Maid on the Green—Medley of Irish Jigs "The Maid on the Green"—"Jackson's Jig"—"A Drink of Water". *Irish Pipes*	John J. Kimmel / Patrick J. Touhey	19271	10

DANCE RECORDS

Why Did I Kiss That Girl?—Fox Trot / California, Here I Come—Fox Trot (from "Bombo")	Both by Whiteman and His Orch.	19267	10
Mindin' My Bus'ness—Fox Trot / I've Got a Cross-Eyed Papa—Fox Trot	Both by The Virginians	19269	10

The KAY GRAHAM CO. MUSIC SHOP 319 Gallia Street

New Victor Records, Once a Week, Every Week—Friday

"HIS MASTER'S VOICE"

Be your own landlord—pay rent to Yourself

"Build With Savings"

You may not be planning to build—just yet.

But let us offer a word of advice: don't wait till you are ready before you start saving.

The people who invest their savings with us regularly are the people who are going to get the preference on the favorable home loans we make.

That is only fair—isn't it?

Become a member with us. Learn about our service and our work.

Invest your savings here. You'll be glad you did sooner or not you ever want to borrow money for a home.

Let us pay you six per cent for the use of your money. We issue our pass books and certificates of deposit.

The Royal Savings & Loan Co.

Gallia Street On The Square

6 Per Cent Per Annum Payable Twice A Year

THE GUMPS—JUST A LITTLE BIT OFF THE TOP

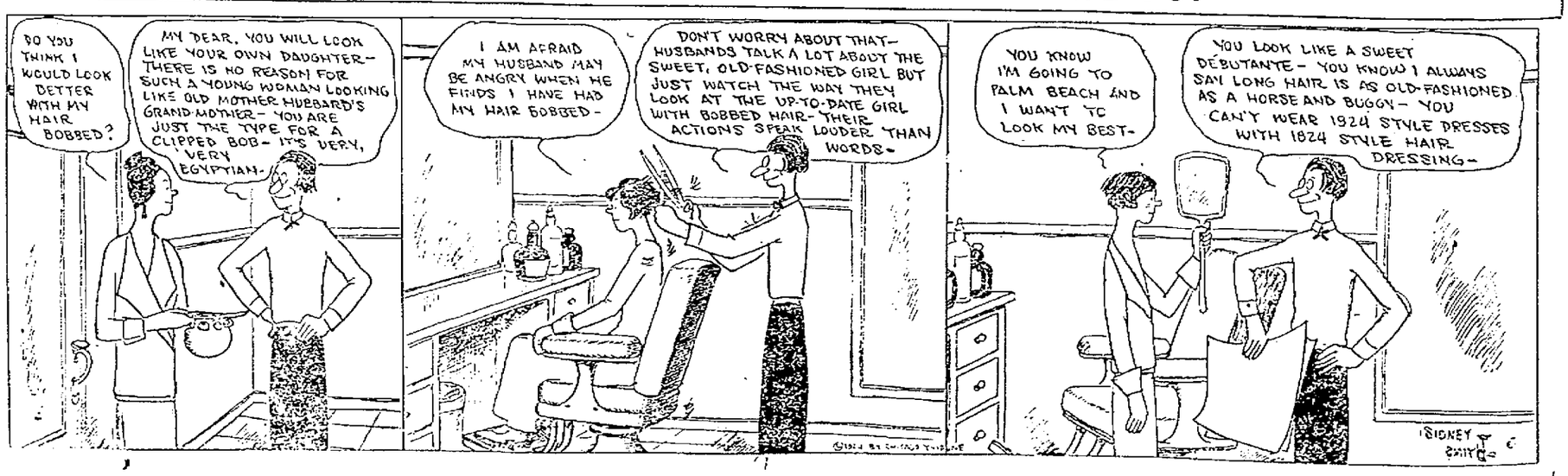

COLUMBIA THEATER OF DISTINCTION

3 Days Starting TODAY

Hal Roach presents

"The Call of the Wild"

from the famous dog story by

Jack London

See "Buck," the dog-hero

a pet in a wealthy home—stolen and broken in as a sled dog—fighting for leadership of the pack—his thrilling battles with dogs and with "The Man with the Club" — his mad, wild night adventures — his own love affair.

A stirring tale of the Yukon trail when dogs were human and some humans dogs.

You'll lose your heart to "Buck"

With Good Cameo Comedy and Latest Pathe News

HAVE YOU HEARD

Mumm's Ladies Society Band

Daily At 3, 7, 9

15 Solo Musicians

A Distinct Novelty In Musical Entertainment

Miss Jean Hamilton In Graceful Dance Numbers

Complete Change Of Program From First Half Week

COLUMBIA Theatre Portsmouth MARCH 17

3 Days Beginning Monday Matinee

Twice Daily At 2:30 And 8:30

The Great American Picture

THIS IS THE ONLY AND EXCLUSIVE ENGAGEMENT OF "THE COVERED WAGON" TO BE PLAYED IN THIS CITY FOR THE SEASON OF 1923-1924

JESSE L. LASKY presents

"The COVERED WAGON"

Founded upon EMERSON HOUGH'S splendid story of love on the Oregon trail — Adapted by Jack Cunningham — Directed by James Cruze

A Paramount Production

PRICES

Matinee 50c, 75c, $1.00

Night 75c, $1.00, $1.50.

Plus 10 percent tax.

Seats Friday, 9 A. M. Mail Orders Now

Send check or P. O. order for price of tickets plus 10 percent tax. Enclose self-addressed stamped envelope for safe return. Orders will be filled exactly as received.

Special Symphony Orchestra Of 15

Congress

(Continued From Page One)

Pole action. The joint resolution, however, has rested in committee and while those who have not wished to report it to the house are defending their position on the ground that the Senate would not act, the latter body has not had the opportunity and there has been no way to tell what the Senate might do as joint resolutions have sometimes gone through in a jiffy.

The more the President urges Congress to confine itself to legislation desired by the people the stronger will his position become in the opinion of his advisers who think the country is getting the impression that Congress does nothing but investigate while important bills are neglected.

Should Congress bestir itself in the next few days and pass the joint resolution sought by the President ,it would, of course, be quite a feather in his cap, politically speaking, for it would place the leadership of the Republican party in his hands. But even if the measure is lost, Mr. Coolidge's effort in the direction of immediate tax reduction will not hurt him. The Democrats have begun to raise the cry that Mr. Coolidge is playing politics. In any event, this is one of those instances where all factions agree that a reduction of taxes would be a political advantage to any candidate or party. In spite of that impression, however, Congress is taking its time, believing no doubt, that the cut in 1923 incomes can be made as effective on June 15 as now and that the consideration of the 1923 and 1924 incomes together will help to get the whole revenue bill out of the way before next autumn's elections. Meanwhile the Treasury receipts from income taxes this week are below normal as the public is awaiting the action of Congress, optimistically thinking a last minute spurt will make the cut in 1923 incomes effective.

The Wisdom of carrying a "Spare"

Every motorist knows the wisdom of carrying a "spare." Without one, punctures and blow-outs cause worry and loss of time.

Likewise most thoughtful folks, motoring along life's highway, carry savings accounts. It is the way they prepare for the unexpected "trouble" that comes when least expected.

Open a Savings Account today with this friendly bank and deposit regularly. It keeps the "spare pumped up" to the right pressure for use just when you need it.

The Security Bank

HOT TEA BREAKS A COLD—TRY THIS

Get a small package of Hamburg Breast Tea at any pharmacy. Take a tablespoonful of this Hamburg tea, put a cup of boiling water upon it, pour through a sieve and drink a teacupful at any time. It is the most effective way to break a cold and cure grip, as it opens the pores, relieving congestion. Also loosens the bowels, thus breaking a cold at once.

It is inexpensive and entirely vegetable, therefore harmless.—Advertisement.

A FEELING OF SECURITY

You naturally feel secure when you know that the medicine you are about to take is absolutely pure and contains no harmful or habit producing drugs.

Such a medicine is Dr. Kilmer's Swamp-Root, kidney, liver and bladder medicine.

The same standard of purity, strength and excellence is maintained in every bottle of Swamp-Root.

It is scientifically compounded from vegetable herbs.

It is not a stimulant and is taken in teaspoonful doses.

It is not recommended for everything

It is nature's great helper in relieving and overcoming kidney, liver and bladder troubles.

A sworn statement of purity is with every bottle of Dr. Kilmer's Swamp-Root.

If you need a medicine, you should have the best. On sale at all drug stores in bottles of two sizes, medium and large.

However, if you wish first to try this great preparation send ten cents to Dr. Kilmer & Co., Binghamton, N. Y., for a sample bottle. When writing be sure and mention this paper.—Advertisement.

Marines

(Continued From Page One)

a letter sent to George B. Christian, Jr., secretary to the president, by H. H. Tammen, of the Denver Post, under date of August 1, 1922, characterizing the situation in Teapot Dome as an "awful mess."

Tammen called Christian's attention to an article in the Post on the ejection of the Mutual Oil Company from Teapot Dome. Christian transmitted the letter to Fall with a request for material on which to base an answer, and Fall responded with a history of the naval reserve, and a discussion of the legal controversy raised as to titles upon it.

It was the duty of the navy, the interior secretary's reply insisted, to protect the reserves and, he added, that marines were police force for the job.

President Harding was personally acquainted with "a certain gentleman," chiefly concerned in the Mutual Oil Company attempt to secure Dome oil, and took a hand himself; the Fall letter indicated in trying to dissuade his acquaintance from pursuing the enterprise. This "certain gentleman" refused to yield to the president's representations.

Senator Walsh asked who the "certain gentleman" was, but the witness said he did not know.

Senator Bursom, Republican, New Mexico, asked if there was any precedent for the marine activities, and the witness replied that none could be found in the records in the navy department. He added that there was an opinion among naval men that a threat to use the marines in California for a similar purpose had been made some years before.

Said Harding Approved

Roosevelt said he had casually mentioned the sending of marines to Teapot to President Harding who had approved.

"There was nothing in my mind but to protect the naval reserve," Roosevelt said.

Characterizing the sending of marines to Teapot as an "outrageous use of the military forces," Senator Walsh charged that armed forces were used because Fall and Sinclair did not want to precipitate court action in which would be raised the question of validity of the lease made by Fall.

"You learned in school," he said to the witness, "that military power is always subordinated to the civil power in the United States?"

"Yes," Colonel Roosevelt replied.

"As you look at it now, isn't it an outrageous use of military power?"

"Well, Senator, I'd have to look up the law and check the facts. As I looked at it it was navy property."

Senator Walsh intervened to say that the Mammoth Oil Company had the ownership.

"But as I saw it, the navy had an interest in the oil," said Colonel Roosevelt.

Senator Dill, Washington, Democrat, asked Mr. Roosevelt to "tell what part" he took getting Archie Roosevelt, his brother, a job with the Sinclair Oil Company.

"After the war, I went and spoke with Mr. Sinclair about getting him a job," Colonel Roosevelt said, "and he gave him the place."

Archie Roosevelt's salary at first was $10,000 per year, and later, the witness thought, $15,000.

Upon the conclusion of Secretary Roosevelt's testimony, the committee closed its doors to go through another batch of telegrams.

Get Them Here

Brunswick and Victor records every Friday at Summers & Son, 906 Gallia. —Advertisement.

Woman's

(Continued From Page One)

through Washington, prior to this administration."

"If this isn't a pipe dream, it may probably make us a lot of money," she said Smith told her.

"Harry Daugherty and Jesse Smith put in $2,400 apiece," she reiterated.

Senator Wheeler went back to the Carpentier-Dempsey fight films, Miss Stinson the proposition was that transportation of the film was a legal violation and that if the films could be transported without prosecution "they" were to receive $180,000.

"Whether that was ever consummated, I do not know."

Mr. Smith told her that Daugherty would see there was no prosecution. "That was the deal," she said.

Certain "picture companies" unnamed, she said, "were to be in negotiation with Smith," he told her. In reply to questions she said Smith was the "go-between" for the attorney general and picture companies.

In New York after the Dempsey fight, Miss Stinson said, Smith introduced her to Joe Weber, the actor. She said she overheard a conversation between Smith and Weber relating to a Mr. Solomon who she believed was Weber's brother-in-law.

There was discussion of "how they could get a parole for him," she said.

Senator Wheeler asked if there was any talk of "fixing it with Daugherty."

"That was the conversation, what it was about," she said

Smith, she said, was "afraid to talk at first—me being a third party." There were several talks about the Solomon parole, she said.

"Was there any reference to any money in it?" asked Senator Wheeler.

"He said 'he's awfully cheap,'" replied Miss Stinson.

"'He wants something for nothing—I don't know whether we will do anything about it or not.'"

Reverting to a "blind" account of Smith's with the "Ungerlieder stock firm, Smith told her, she said that he kept it "blind" because of "his connections with Harry Daugherty."

Smith told her, she said, that the expenses of the Smith-Daugherty apartment in Washington were considerably over $50,000.

"They were interested in things jointly and he thought he could pay his part from the remunerations," she continued.

Miss Stinson, who was the divorced wife of Jesse W. Smith, of Washington Court House, Ohio, confidant and friend of Mr. Daugherty, was brought here by Senator Wheeler, Democrat, Montana, "prosecutor" of the inquiry, after a secret trip to Cleveland to question her and the opening of her story was packed with amazing insinuations, inferences and charges.

Sobbing whenever her narrative brought before her the memory of her former husband's suicide a year ago in Daugherty's apartment here, she gave the committee a breath-taking tale of relations between the two men. Smith's wealth when he came to Washington in 1921, to be with the attorney general, she said, amounted to approximately $175,000, but had increased at the time of his death to $250,000.

Told Her of Deals

She testified that her former husband had called on her for aid in a number of transactions and had told her of other "deals" from all of which, she insisted, he and Daugherty were to profit. The attorney general's name, she said, was not specifically mentioned, but she asserted that whenever Smith had said "we" he meant Daugherty, and himself, and she frequently used "they" in referring to the same two men.

Smith at one time, she testified, told her that "we" expected about $180,000 in profits if exhibition of motion pictures of the Carpentier-Dempsey fight could be arranged, and on another occasion, she said, her former husband entrusted to her the sale of 25 shares of White Motor stock, telling her "they" had obtained it without cost. Smith, she added, also had come into possession of a number of shares of the Pure Oil Company of Ohio.

Had Several Tilts

Several clashes between Senator Wheeler and Paul Howland, chief of Mr. Daugherty's personal counsel, marked the opening session. An attempt by Mr. Howland to intervene in the examination of Miss Stinson brought Senator Wheeler to the end of the committee table with a declaration that he did not intend to be "bulldozed", and an effort to present a prepared statement on behalf of the attorney general also brought a sharp exchange.

The statement declared that Mr. Daugherty "resents and condemns the indiscriminate broadcastings of unsubstantiated rumors, whispered criticisms and false, scandalous statements for which no one is responsible," and welcomed the opportunity "to expose falsehood and scandal and to establish truth." He demanded that if any development should warrant "the formulation of an express charge" against him, it be put into "direct" terms and that he be permitted at once to answer.

Various Transactions

Smith told her, Miss Stinson said, of transactions in which Mr. Daugherty was joined, although, she said, Mr. Daugherty's name was not mentioned specifically. She professed inability to state from whom or for what purpose such stock was received but promised tomorrow, upon arrival of papers from Ohio, to support her testimony with documentary evidence. The committee also subpoenaed Columbus stock brokers' records and telegrams to and from Smith.

When Mr. Howland sought to intervene in Miss Stinson's examination, Senator Wheeler rushed to the limits of the committee table declaring he would not be "bulldozed." There was another stormy scene over presentation of a prepared statement of the attorney general. It finally was received, but only after the committee twice, by a vote of three to two, and with Senator Brookhart, of Iowa, insurgent, voting with the Democratic members, had turned down requests of defense attorneys.

Miss Stinson said Smith and she had secret trading accounts, known respectively as William R. A. Hayes, numbers two and three, with Samuel Ungerleider & Company, a Columbus brokerage firm, whose records were today subpoenaed. The White Motor stock, 25 shares was sold under orders from Smith, she said, to "put it on the market quickly and quietly."

Plans For Pictures

In telling her of his plans, for a concession to display the prize fight pictures, Miss Stinson said Smith told her that "we had a big thing." Asked whom "we" referred to, she answered: "We never discussed anybody else but Mr. Daugherty."

"There might have been others in it," she added, "but whenever we discussed anything of that sort, it referred to Mr. Daugherty."

When Senator Wheeler led up to the White Motor stock transaction, Miss Stinson said the shares were made out in blank and that Smith told her, when ordering its sale "quickly and quietly" that it "didn't cost them anything." Asked again who was referred to, the witness said:

"The topic of conversation, Mr. Daugherty."

"Another Deal" Reported

In giving her 22 shares of Pure Oil stock later, Miss Stinson said Smith told her that "they'd made another deal." Again the query of identity came and she replied:

"I assume Harry Daugherty."

Pressed further by Senator Jones, Republican, Washington, Miss Stinson said she couldn't say whether Mr. Daugherty's name was or was not mentioned specifically, but added:

"It was clear in my mind who he (Smith) meant."

All of the transactions mentioned, Miss Stinson said, were some time after Smith had come to Washington with Mr. Daugherty after President Harding took office. Although divorced from Smith only a year and a half after their marriage in 1908, Miss Stinson said that her relations subsequently with Smith were "most friendly" altho "perfectly conventional." He wrote or telegraphed her almost daily and visited her frequently at her home in Washington Court House, Ohio, where Smith's body now lies.

The names of President Harding and Edward B McLean, Washington publisher who has been a prominent figure in the oil investigation, were mentioned in the woman's recital. She said that Mr. Harding was her partner at a Christmas dinner party at the sanitorium of Dr. Sawyer, Mr. Harding's physician.

McLean Mentioned

The name of McLean' she added, was mentioned by Smith in discussing the "deals" he told her of having, as she understood, with Daugherty. She also said Smith had told her that when the attorney general and he first came to Washington they occupied McLean's home here rent free. Senator Ashurst, Democrat, Arizona, drew from her the statement that she knew of a "green house on K Street" where Mr. Daugherty, Smith and others were said to have gathered for discussions.

"Jess Smith gave his life for Harry Daugherty," she said. "He absolutely adored him. I would not have come here voluntarily; yet, I have always told Mal Daugherty (the attorney general's brother) I would come if ever sent for. I told him months ago, before this thing was started, because I knew it would have to come, when I knew what Jess was going through for months."

"What do you mean, 'what he was going through?'" persisted Senator Wheeler.

"Tortures of pressure being brought on him by different people to try to get him to betray Harry Daugherty, which he would not do," was the answer. "He wanted to shield him in every possible way. He lived for him; he loved him. He had not been here in Washington but three or four months, until he said 'I'm not made for this. This intrigue is setting me crazy. If I could just come back home, but I am in now and I must stand by Harry.' That is what he always said."

Some time before he killed himself, Smith told her, Miss Stinson continued, he feared "being closed down upon." Smith told her in detail, she added, "what to tell, what not to do and what to destroy."

MR. EUGENE WAUGH, Huntington, W. Va.

Mr. Eugene Waugh of 56 Bee street, Huntington, W. Va., well-known shoe repairer, thinks there is nothing like Ka-di-ok since it relieved him of a chronic case of stomach trouble. He said.

"I have suffered constantly from stomach trouble as far back as I can remember—anywhere from fifteen to twenty years. Have never known what it meant to be entirely free from indigestion after eating during all that time. It made no difference how light the food was, it always fermented and caused me to feel miserable afterwards. Needless to say, I tried everything that I thought would relieve me, but failed to get better.

"I saw Ka-di-ok advertised so decided to try it. I accordingly bought a bottle and by the time I had finished it I could notice an improvement in my condition. I took several more bottles and now my stomach trouble has entirely disappeared, and I am much stronger and feel entirely well."

Stomach sufferers and weak, nervous, run-down men and women should try Ka-di-ok. It cannot fail to help them.

Ka-di-ok can be obtained in Portsmouth at Fisher & Streich Drug Store. —Advertisement.

Out Goes All Rheumatic Poison

Rheuma Acts on Kidneys, Liver and Bladder the Very First Day

Get a bottle of Rheuma today and wear a satisfied smile on your face tomorrow.

It's a remedy that is astonishing the whole country, and it's just as good for gout, sciatica, lumbago and kidney misery as for rheumatism.

It drives the poisonous waste from the joints and muscles—that's the secret of Rheuma's success.

But we don't ask you to take our word for it; go to Wurster Bros. or any good druggist and get a bottle of Rheuma today; if it doesn't do as we promise get your money back. It will be there waiting for you.—Advertisement.

RHEUMATISM

A Remarkable Home Treatment Given by One Who Had It.

In the year of 1893 I was attacked by Muscular and Subacute Rheumatism. I suffered as only those who are thus afflicted know, for over three years. I tried remedy after remedy, but such relief as I obtained was only temporary. Finally, I found a treatment that cured me completely, and such a pitiful condition has never returned. I have given it to a number who were terribly afflicted, even bedridden, some of them seventy to eighty years old, and the results were the same as in my own case.

I want every sufferer from any form of muscular and subacute (swelling at the joints) rheumatism, to try the great value of my improved "Home Treatment" for its remarkable healing power. Don't send a cent; simply mail your name and address and I will send it free to try. After you have used it and it has proven itself to be that long-looked-for means of getting rid of such forms of rheumatism, you may send the price of it, one dollar, but understand, I do not want your money unless you are perfectly satisfied to send it. Isn't that fair? Why suffer any longer when relief is thus offered you free? Don't delay. Write today.

MARK H. JACKSON

No. 655-K Durston Bldg.

SYRACUSE, N. Y.

Mr. Jackson is responsible

Above statement is true.

EASTLAND-TONIGHT

Vaudeville's Greatest

"JUVENILE REVUE"

with 9 Clever Kiddies--9

You'll See
Live Doll Babies In Motion
A Miniature Ziegfeld Follies
Only Show Of Its Kind In America
Catchy Songs — Snappy Dances

Juvenile Revue Will Appear 3 Times Each Day Starting At 3, 6:45 And 8:45

Photoplays Start At 1:30, 3:30, 6:15 And 9:00 P. M.

She drank deep of the wine of life
William Fox presents
No Mother to Guide Her
with Genevieve Tobin
From the stage play by Lillian Mortimer
Scenario by Michael O'Connor
A CHARLES HORAN PRODUCTION

Extra Feature "CHOP SUEY" A New Christie Comedy

—PRICES—
Matinee 15c, 30c
Nights, 20c, 40c

Hiram Glee Club Here March 20

What is expected to be one of the best entertainments ever given in this city will be the concert at the First Christian Church on Thursday evening, March 20, by the Glee Club of Hiram College, composed of twenty-four young men, who are now on a tour and meeting with a warm reception.

Tickets are 50 cents for adults and 25 cents for children up to 12 years of age and are selling rapidly, the sale being in charge of Robert Holbrook and his efficient committee. The above glee club was here two years ago and was given a welcome that made the college boys want to come again. They will receive every penny, the church calling Hiram its college, because two of its young men have received their degrees there. Carmon Oakley, a member of the club two years ago, graduated last year, and Donald M. Sheridan, a senior in the college, is a member of the club. It is hoped to sell every seat, for the attraction is positively guaranteed. Prof. Bredea, in charge of music at the college, will be with the boys to direct the program. The Loyal Bereans are to serve the club previous to the concert, which will start at 8 o'clock.

Entire Railway System Shuts Down In Honor Of Its Late President

NEW YORK, March 13.—(By the A. P.)—Every activity of the New York Central Railway system was stilled for two minutes just before 3 o'clock this afternoon when funeral services for Alfred H. Smith, late president of the road, were conducted in St. Thomas' Episcopal church on Fifth avenue in the presence of hundreds of his friends and business associates.

In crepe draped Grand Central Terminal, thousands stood in respectful silence as the old depot bell intoned for two minutes. In the grand hall room of a nearby hotel, 1,500 employes and minor officials of the railroad listened to the church services broadcast to them by radio.

Throughout the railway system lights were dimmed, telegraph and telephone instruments hushed and trains stopped.

Mr. Smith died after a fall from his horse Saturday.

Traffic on Fifth avenue was halted as the funeral procession arrived at the church.

Fred Heisel Seriously Ill

Fred Heisel, well known cigar manufacturer and who is a life long resident of Portsmouth is critically ill at his home on Chillicothe street near Tenth. He is suffering from complications.

Health Questions Answered

By Dr. Lewis Baker

Tells How and When To Use Trustworthy Products and Reproduces Extracts of Patrons Letters Relating to Cadomene, Balmwort, Sulpherb, Arbolone, Su-thol, Mentho-Laxene, Minyol, Hypo-Nuclane, Vilane, Etc.

Questions and Answers

The questions are quite clearly stated and my answers will apply to most cases of a similar character. If in doubt write me.

I receive so many letters requesting a prescription for rheumatism, and in turn so many grateful letters from those who have tried the prescription which I have recommended during the past 15 years, that I print it again herewith for the benefit of all who may need it. Have your druggist mix, and take one teaspoonful at mealtime and at bed time: Potassium Iodide 2 drams; Sodium Salicylate 4 drams; Wine or Spirits of Colchicum 1-2 oz.; Comp. Essence Cardiol 1 oz.; Comp. Fluid Balmwort 1 oz; and Elixir Lactated Pepsin sufficient to make 8 ozs.

To quickly overcome pain I advise 5 grain Su-thol tablets. To reduce swelling, inflammation, rub on triple strength Mentho-Laxene Salve.

• • •

Mary E. writes: "I have tried a number of fat reducing remedies with no avail. A friend tells me that your prescription enabled her to reduce 25 pounds. Is it safe for me to use likewise?"

Answer: If the simple directions are followed, 5-grain Arbolone tablets are safe in the reduction of abnormal fat. Thousands have been benefitted.

• • •

L. E. S. writes: "Please relieve me of a coated tongue, foul breath, headache, constipation, pimples and itching skin."

Answer: If habitually constipated, you should take 5-grain Sulpherb tablets (not sulphur) and arouse the organs which eliminate waste material from your body. These tablets overcome constipation, eradicate skin trouble and improve the health by acting on the blood, liver, kidneys and bowels.

• • •

G. E. writes: "I find my natural strength and nervous system failing me. I do not recuperate as of yore. My food and rest seem not to benefit as they should. Am weak, despondent and unable to perform the duties which were assumed earlier in life, while my ambition for work and pleasure is slowly waning."

Answer: I think a powerful, harmless tonic and "anemic" medicine will rejuvenate and restore the functions of digestion, assimilation and elimination by invigorating the blood and nervous system. Obtain Cadomene tablets and take as per directions accompanying.

• • •

L. G. B. writes: "About six weeks ago I took a severe cold and since I have coughed night and day in spite of medicines used."

Answer: You need a thorough laxative cough syrup, one that not only relieves, but surely drives it from the system. The following, regularly used, will cost any curable cough or cold promptly: Obtain a 2 1-2 oz. bottle of essence Mentho-Laxene, mix it with a home-made sugar syrup or honey as per directions on bottle. Also apply Mentho-Laxene Salve to chest and throat.

• • •

"Great Pain" asks: "Can you tell me what is safe to stop the severe pains of neuralgia and rheumatism?"

Answer: Internally take 5-grain Su-thol Tablets. Apply locally triple strength Mentho-Laxene Salve. Relief comes quickly from either. Both are safe to use.

• • •

W. W. O. asks: "Can you prescribe a reliable treatment to get rid of dandruff, itching and feverish scalp?"

Answer: I know you can get instant relief and permanent results by using plain yellow Minyol as per directions which accompany each 4-oz. jar.

• • •

M. T. writes: "Something seems to be wrong with my system and I don't know what it is. I have huge puffs under my eyes, my eyes are bloodshot in morning. Have kidney trouble, pain in bladder, pain in back and headache sometimes."

Answer: Your eliminating organs, the kidneys, are in need of treatment. Begin taking Balmwort tablets at once.

NOTE: For many years Dr. Lewis Baker, Medical Director of The Blackburn Products Co., 312 College Bldg., Dayton, Ohio, has been recommending trustworthy medicines to millions of people through the medium of the newspapers, and doubtless has helped to relieving the ailments and minor infirmities of the public more than any single individual in the world's history, and, by an inexpensive method.

The medicines mentioned by him are pure and free from habit-forming narcotics. They represent the combined wisdom and experience of physician and chemist.

Progressive druggists can supply them.

Dr. Baker cannot individually answer letters. By reading his answers to others you should find a case similar to your own.

Thousands have written him expressions of gratitude and confidence similar to the following:

LETTERS TO DR. BAKER

Dr. Lewis Baker, Dear Sir: For the enclosed coupon and 2c stamp please send me your "Great Guide Book to Health and Beauty." I am not a regularly trained nurse, but I have cared for invalids more than forty years, and would be glad to learn many things from your book for their benefit. I have cured myself and many others with your wonderful prescription for Rheumatism, and am now taking the Balmwort tablets for the Kidneys. Thanking you, I am, yours sincerely,
MRS. M. T. HUTCHINS,
Orange, Texas.

• • •

Mrs. M. Roche, 291 Central Ave., Brooklyn, N. Y., writes: "I was laid aside, had pimples all over my face and arms, headaches and frequent attacks like Rheumatism in the knees. After using five boxes of Sulpherb tablets I feel like a new woman. Before taking them I was almost unable to walk, and now I do all my housework, feel and look well."

• • •

John Perry, 57 Winder St., Detroit, Michigan, writes: "About four months ago I wrote to you about my case of dyspepsia, and I know I had a bad one. I could eat very little, gladly letting anything would wake up with heartburn, tongue coated, was weak and lean, suffered. You told me to try Cadomene tablets. Have been using them about three months and can eat anything and feel fine. I had spent many a dollar before that in vain. Thanking you, I remain, etc."

• • •

Mrs. Ernest Maclure, 25 Rienlet St., Woonsocket, R. I., writes: "I have suffered very much with my kidneys. I had tried several kinds of medicine without any relief. On your recommendation I procured Balmwort tablets. I noticed on my second box I was getting great relief, so I kept on until my kidneys do not bother me any more. Your medicines have done wonderful work in our household. I hope this letter may benefit other poor sufferers who do not know about your wonderful medicines."

• • •

Dear Sir: Your medicines deserve my testimonial for the merits I have found after years of purchasing other medicines that were of all but not a cure. Your medicines have always gone to the root of the trouble and never have failed to give me a satisfactory cure. I advise others to seek your counsel and they will find as the writer did. Yours respectfully,
F. W. Wieman, Lawrence, Kan.

• • •

Mr. E. Hammond, Osceola, Ark., writes: "I have used your medicines for a year or more. The various ones suited to my case have given satisfaction and especially the Cadomene tablets I found to be more than was claimed for them. They gave me the strength long desired. I have taken 5 tubes of Cadomene and am now feeling fine and strong. I have many friends using your medicines with wonderful results."

• • •

Mrs. Anthony Eidtracher, 57 Whitney St., Roxbury, Mass., writes: "I was very thin, weighing an even 100 pounds; was pale, nervous and always tired, finding it very hard to do my work and take the proper care of my family. Six months ago I started taking Hypo-Nuclane tablets regularly. I am very glad to tell you I have gained 22 pounds, have good color and made a new woman of me. Thanking you for your wonderful advice, I am, etc."

• • •

Mr. M. B. Eakins, 281 Ainsworth Ave., Portland, Oregon, writes: "I wish to add my testimony of the benefits I have received from the use of the medicines, Mentho-Laxene, Balmwort tablets and Sulpherb tablets, all of which I recommend as results have been very beneficial in every way."

• • •

Mrs. D. L. Stubbs, Bingham Canyon, Utah, writes: "We are subscribers of The Salt Lake City Tribune. I read your questions and answers. I have relied given others who were in the same distress as myself, and can say I received relief. It was by the use of Minyol. Both my husband and myself had itching scalp only I got a great deal of dandruff. It's a wonder to us now and we cannot begin the highest words of credit to Minyol."

• • •

Earl Coleman, 601 Jacob St., Louisville, Ky., writes: "I cheerfully recommend Mentho-Laxene. I know for the magnitude of my ailments and can say that many times you called to relieve me of broken of trouble, also indigestion. After many time years' struggle I read of Mentho-Laxene and decided to try it. At first it gave such wonderful results that I continued its use and feel that it will give permanent results. It has my support and some for life. That I may be well and happy." Advertisement.

QUICK RELIEF FROM CONSTIPATION

Get Dr. Edwards' Olive Tablets

That is the joyful cry of thousands since Dr. Edwards produced Olive Tablets, the substitute for calomel.

Dr. Edwards, a practicing physician for 17 years and calomel's old-time enemy, discovered the formula for Olive Tablets while treating patients for chronic constipation and torpid livers.

Dr. Edwards' Olive Tablets do not contain calomel, but a healing, soothing vegetable laxative.

No griping is the "keynote" of these little sugar-coated, olive-colored tablets. They cause the bowels and liver to act normally. They never force them to unnatural action.

If you have a "dark brown mouth"—bad breath—a dull, tired feeling—sick headache — torpid liver — constipation, you'll find quick, sure and pleasant results from one or two of Dr. Edward's Olive Tablets at bedtime.

Thousands take them every night just to keep right. Try them, 15c and 30c.
—Advertisement.

128 Bodies of Dead Miners Recovered

CASTLE GATE, UTAH, March 12—(By The A. P.)—Small fires which hampered rescue crews in mine number two, Utah Fuel Company, today have been extinguished and the grim task of searching for bodies of the entombed miners had been resumed.

The body of the 128th victim was recovered this afternoon, leaving forty-five to be accounted for.

Funeral services for many of the miners who resided here, were to be held today.

Myers To Return To "Praying Colonels"

CHICAGO, March 13.—Paying tribute to "Uncle Charlie" Moran, former Centre College football coach, as "the best coach I ever knew and a past master at driving men," Robert L. Myers, who introduced football at Centre, and then obtained Moran's services, today announced he had taken up the job again until another is found to take Moran's place.

"Thirty-three members of the football squad," Myers said, "wrote me pledging their support, and begging that I come back."

Pennsy Announces Increase In Wages

PHILADELPHIA, March 13.—By The A. P.)—An agreement covering new rates of pay amounting in the aggregate to an increase of approximately five per cent over the present scale for engineers, firemen, hostlers and hostlers' helpers was announced by the Pennsylvania Railroad Company today.

The specific increase over the present basic daily rates are: passenger service, 25 cents a day; freight 36 cents; yard 32 cents, and hostlers and hostlers' helpers 32 cents. The new rates date from January 16, 1924, and affect 22,000 employes.

$5,000,000 WILL BE EXPENDED ON OHIO RIVER IMPROVEMENT

CINCINNATI, March 13.—(By The A. P.)—A special dispatch to the Cincinnati Times-Star from Washington, says that army engineers have informed the house appropriations committee that approximately $5,000,000 would be allotted for construction of locks and dams on the Ohio River.

Team Is Stale

(Chillicothe Gazette)

Chillicothe high school cagemen winners of the Southeastern district championship, have gone stale. There is no one looking at the matter in any different light, and Coach Young realizes it. As a result he will change training tactics this week in a last minute attempt to put the squad in condition again for the battle for the state championship at Columbus Friday.

HEAD COLDS
Conquered in 5 Hours

Every trace of the sniffing, depressing Head Cold will go in 5 hours or less with Dr. Platt's Rinex Prescription, a new treatment which gets at the internal cause *in the blood*. Complete relief guaranteed in 5 hours or your money back. You can have a trial treatment, free, by writing to the Clinical Laboratories, Cleveland, Ohio, and sending 10 cents to cover packing and postage. But you take no risk in getting the $1 package direct from the dealer. On sale in this city at all druggists.

© 1924 by The Clinical Laboratories Co., Cleveland, O.

Beat It, Nothin' Else

MAYSVILLE Ky. March 13.—During a big feast at a colored church at Washington last night some unfeeling cuss erected a large cross in front of the church and touched it off. They say it was a sight the way those colored brethren left that church and the big feast.

To Give Minstrel

PIKETON, March 13.—The Piketon high school students will give a minstrel show at the opera house Friday night, March 21st. The cast is being trained under the direction of Miss Florence Wynn, teacher of music in the Piketon schools.

Piles

Can't Be Cured From the Outside

External treatments seldom cure Piles. Nor do surgical operations.

The cause is inside bad circulation.

The blood is stagnant, the veins flabby.

The bowel walls are weak, the parts almost dead.

To quickly and safely rid yourself of piles you must free the circulation—send a fresh current through the stagnant pools. Internal treatment is the one safe method.

J. S. Leonhardt, M. D., set at work some years ago to find a real internal Pile remedy. He succeeded. He named his prescription HEM-ROID, and tried it in 1000 cases before he was satisfied. Now HEM-ROID is sold by druggists everywhere under guarantee. It's easy to take, and can always be found at Wurster Bros., who will gladly refund the purchase price to any dissatisfied customer.—Advertisement.

FIX BONUS INSURANCE

WASHINGTON, D. C., March 13—(By the Associated Press)—The paid-up life insurance policies in the terms of the soldier bonus bill would be for $1 per day for home service and $1.25 a day for overseas service, it was decided today by the sub-committee of the house ways and means committee, framing the new measure.

An additional 25 per cent of the total amount of the adjusted service credit would be allowed, thus making the basis on which compensation would be figured the same as provided in the bill passed last season and vetoed by President Harding.

Oranges and Grapefruit 49c per Pk. Schaefer.—Advertisement-tf.

Foundations

Work is progressing rapidly on J. E. Rickey's new home at 1822 Twenty-first street, Sunnyside. Foundations are completed and the frame work is being placed.

Five Room House

Henry Storer is having a five room home built on Charles street. Work is being done by the Paul G. Williams Co.

To Erect Three Homes

The W. W. Weidner Co., is arranging to build three modern residences on the north side of Twenty-fourth street between Waller and Sunrise streets, Sunnyside addition. The homes will be of six rooms each.

BOARD TO MEET

The Board of Education will meet Friday night for its regular business session, in the office of Supt. of Schools Frank Appel, at the High School.

BOYS TO GIVE "GREEN SOCIAL"

The Terminals boys will conduct a "green social" on St. Patrick's Day, March 17th, 7 p. m. at the Terminals M. E. church Athletic room, Poplar street. The menu will have an Emerald Isle flavor and will be prepared under the supervision of the boys' committee. Decorations will be appropriate to the occasion. The good "eats" will include liberty sausage, irish potatoes, green river) drink, cakes, pop, cookies, blarney candies and many other things. Good Irish music and good Irish jokes and humor will be interspersed, also good Erin games, including "bowling on the Bowling Green." Everybody is invited to be present and to boost the boys work. Proceeds after expenses are deducted will be donated to the Terminals M. E. church and the boys have their first practical lesson in Home Missionary work.

To Observe Stunt Night

The Lucasville Improvement Association has arranged for a "stunt night" program to be given Friday night at the Community Hall, in Lucasville.

A number of humorous specialties have been arranged, and a large crowd is anticipated.

The program is to celebrate the second anniversary of the Association.

MERCHANT BANKRUPT

HILLSBORO, O., March 13.—Bankruptcy proceedings of James F. Burnett, general store operator of Marshall, this county, have been closed with payment of $4.058 to creditors by John E. Burnett, assignee. Liabilities in the case were $32,557.01.

Mr. Anderson Is On Program

R. W. Anderson of The Anderson Bros. Company is in Columbus, where he is attending the annual meeting of the Ohio Retail Dry Goods Association. He is on the program for a talk on "General Merchandising."

In Pharmacy

Lowell White has taken a job with the Drummond pharmacy in the East End.

Malone Fined

In Municipal court Wednesday, Mack Malone, West Side, pleaded guilty to a charge of intoxication, and Judge Sprague ordered him to pay a fine of $10 and costs.

In Cincinnati

Thomas K. Brughart of Second street, is in Cincinnati on business.

Joseph receives fish and oysters daily —Joseph, Phone 969, Opp. N.-W. Sta. —Advertisement-tf

Here On Business

Edgar Brown of Chillicothe is in Portsmouth on business.

Is Improving

Mrs. William Evans, who has been ill at her home on Front street is improving.

New Cottages

J. E. Rickey is building two new cottages on Glenwood avenue, New Boston.

MAY BE INFIELDER

An interesting story comes from New York that Manager Miller Huggins of the Yankees fancies, from reports he has at hand, that Earl Combs, outfielder purchased from Louisville, may have the makings of an infielder in him, and that with a slim chance to break into the Yanks' outfield, he may be used as an understudy for Everett Scott.

ELEVEN IN FOX LITTER

What will prove to naturalists a scientific novelty by reason of the rareness of the size of the litter, was killed yesterday by Trapper Frank Branham and Supervisor Frank D. Voorhees on the Roosevelt Game Preserve, when they dispatched a she-fox which was found to be almost ready to whelp eleven young. The normal reproduction of a fox is four pups, and six is considered the maximum.

All the young were fully furred out, and would have seen the light of day within a week had not the animal been caught. Voorhees estimates that by catching the animal, the lives of more than 1,000 rabbits and pheasants have been spared for a year. He believes that that number would have been killed by the maturing fox pups within 12 months. Besides that, the mother fox would have preyed on wild life and barnyard fowls for a radius of 15 miles to feed its young. Voorhees estimates that there are more foxes than human residents in Nile township, where much of the Roosevelt preserve is located.

Corns

No Paring—*End Them*

Don't let the agony of corns destroy your comfort. Apply Blue-jay—and instantly the pain vanishes. Then the corn loosens and comes out. Does away with dangerous paring. Get Blue-jay at any drug store.

Blue-jay ©B&B 1924

Piles Can Be Cured Without Surgery

An instructive book has been published by Dr. L. M. Ross, the rectal specialist. This book tells how sufferers from piles can be quickly and easily cured without the use of the knife, scissors, burning electricity or any cutting method, without confinement to bed and no hospital bills to pay.

This method has been a success for 25 years and in thousands of cases. This book is sent postpaid free to persons afflicted with piles or other rectal trouble who clip this item and mail it with name and address to L. M. Ross, M. D. 165 1-2 North High street, Columbus, Ohio.—Advertisement.

Tailored to the Fourth of an Inch

You can't literally dive into a garment and expect it to fit. It must be made for you—made the way we make clothes.

The fit you want, the fabrics you seek and the style you desire—they're all here this spring.

SCHWARTZ

Builders of Correct Clothes for Men

In the Heart of Portsmouth
Fourth and Chillicothe Streets

One-Of-A-Kind Tweed Suits $45.00

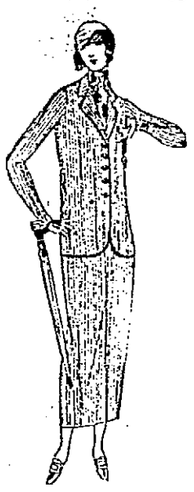

When Spring emerges from her seclusion your first need is a suit.

Just unpacked! Tailored Suits of Imported Tweed and Mixtures in Checks and Plaids mostly one-of-a-kind Suits that reveal exceptional tailoring thus making this type very "chic"; others have collars, cuffs and edge of wrap-around skirt trimmed with Gros Grain ribbon of contrasting colors. The Boyish and Box Coat Styles seem to predominate and give to the wearer the definite appearance of youth and smartness.

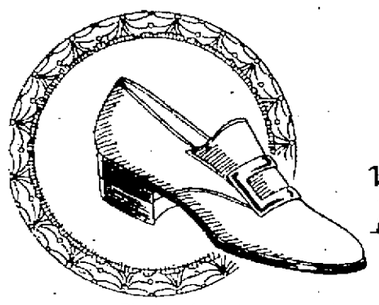

Smart Spring Footwear at Popular Prices

Plenty of pretty new models await shoppers who are anxious to don fashions newest creations in Footwear.

A NEW COLONIAL for the young people, and that includes just about everybody. It is just like the picture and comes in Patent and Tan Calf and Welt Soles. Price $6.50.

NEW AIREDALE SUEDE, Strap model, low heel, exceptionally enticing, priced at $6.95.

JACK RABBIT STRAPS in serviceable Suede with low heels, one of the big favorites for Spring, snappy and popular, at $6.95.

ARCH PRESERVER STRAPS in Black Satin, Taupe colored and Black Suede in special prices for the week end sale.

When It Comes To Men's Shirts — Andersons' A Sale At $2.98 (Slightly Imperfect)

One would think from the number of Shirt sales that Andersons' has held that every man in town would have enough Shirts to last for years, yet nearly everyday somebody is asking us when we are going to have another Shirt Sale. So here it goes.

200 Silk Kloth and fine Broadcloth Shirts in the famous Eagle Brand. These Shirts are slightly imperfect, but the imperfections are mighty hard to find. It is the best assortment of Shirts we have ever offered for sale from this factory.

The regular price of these Shirts in first quality is $5.00 and $6.00. The special price is $2.98.

Get A Genuine Belber Trunk

You don't buy a Trunk every day, every month or every year so it's a pretty good idea to get a good one when you do make a purchase. Belber Wardrobe Trunks in various sizes are made of 3-ply veneer, covered and interlined with vulcanized fiber thus making a 5-ply construction. All trunks with safety locks, prices range from as low as $32.50 to $80 with six different models in between.

A Sale of Suit Cases at $4.95

For Friday and Saturday we offer the Sampson Suit Case made of solid wood frame, corners reinforced with brass, two strong leather straps that go all around the case. Every Sampson Suit Case is guaranteed in writing for one year. Special price $4.95.

Other Suit Cases from $3.95 to $30.00. Traveling Bags $3.00 to $25.

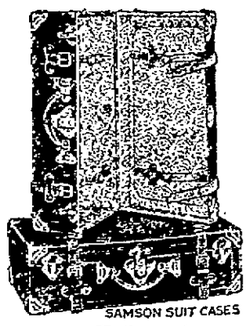

What About Moths

It is coming time when your winter Suits, Coats, Dresses, Furs, Blankets, etc., should be put beyond the reach of the cunning moths. We recommend the Wayne Cedar Paper Wardrobes because they are dust proof, germ proof and moth proof.

Prices range from $1.50 to $2.50.

The Anderson Bros Co.

Miss Dolly Wise

She is here to answer any and all questions concerning love, matrimony, troubles, woes, etiquette, etc. Inquiries should be addressed to Miss Doly Wise, care The Daily Times, Portsmouth Ohio.

Dear Dolly—I am a very good looking young man, and I live in old Kentucky, where you have to lie on the flat of your back in order to see the tops of the hills. But Dolly, I started to tell you that I had a girl in the old country and she says she loves me. Dolly, every time I close my eyes I can see her, and would you advise me to pop the question or not? Dolly is it proper to write to a girl with a pencil, or should one use a pen and when you go to get married which finger do you slip the ring on. Dolly, my girl is nice and good but I am not quite that good. Do you think we would get along well together?

OLD KENTUCKIAN.

If you haven't any other picture of the girl except the one you have in the back of your head that you can only see with your eyes shut, I would advise you to wait until you get a real honest-to-goodness look at her. Sometimes these blind photographs are very deceiving. If you have no fountain pen handy, it is better to write with a pencil, than not at all. The wedding ring is slipped on the third finger on the left hand. This means the finger next to the little one. The engagement ring is also worn on this finger.

Dear Dolly—Please tell me how to take molds off your face?

WANT TO KNOW.

If you mean moles, I would advise you to let them stay on your face or have a skin specialist, or surgeon remove them. Don't attempt to take one off yourself, or you are liable to turn it into a cancer.

Dear Dolly—This question concerning the dog and anti-dog citizens should be settled in the right way and not result in the cruel slaughter of man's most lovable companion, the dog. Little children, however, should be protected fro mdogs, whether stray or marked with the seal of "registered." People come before the dogs, but I have this much to say to the so called "indignant citizen" of our city: that he or she has never known and felt the great love which these four-footed animals offer to us, to call them "pests," and to desire the lives of these "pests," just because they are "just dogs." That the dog, even if he is stray in some parts of the world, is never a "stray" in the hearts of the poor, who own the strays and are unable to buy tags for them, and who are the only real friends of both poor and rich. God made the soil. God's people inhabit it and term it their property, but the "indignant citizen" must never forget that His soil can never be destroyed by any of his own creatures, not even man, let alone the dog. That the abused and mistreated "stray" and also the pedigreed dogs of today are really God's creatures.

DOG LOVER.

Your little essay on "Dogs" sounds all right, but that does not furnish any relief to the "Indignant Citizen," and others who are pestered with stray dogs. Your argument is all right as far as it goes, but it does not go far enough. The person who wrote that letter wasn't saying anything about pet dogs, and dogs with tags on. He was talking about the kind thatdo not belong to anyone and have to roam around through alleys and back-yards over-turning garbage cans trying to find something to eat. Do you think it a crime to put dogs like that out of their misery? People who are too poor to buy tags for their dogs, have no business with a dog. They will have enough to do, to provide food for their families.

Dear Dolly—I am a young girl of 18 and my parents are going to move to West Virginia in a few weeks and I would like to know if a girl can get married in West Virginia before she is 21 years of age without her parent's consent? Dolly I am engaged to a man of 21. Do you think he is too old for me? Dolly, I have graduated from High School. Do you think I have education enough to make a good wife? I have been doing all the work about a house for the past three years and think I could hold down a job like that. Dolly, the man I am engaged to owns a nice home, an automobile, a radio and has lots of money, and last but not least, good manners. Dolly, I heard that the ages in West Virginia were 18 for the girl and 21 for the man. Is that right?

A BRIDE TO BE.

The marriage laws in West Virginia are the same as they are here in Ohio—21 for men and women, without the consent of their parents. If you expect to get married before you are 21 you will have to coax your parents into giving their consent. I think you should wait until you are 21, but if you can't see it that way it is up to you to find a way to get married before that time.

Dear Dolly—Please give me name and address of the official organ of the Amalgamated Association of Street Railway Employes. "Z."

The magazine you mentioned is not listed in the Newspaper's directory but there is a Street Railway Bulletin, published in Boston, Mass., that might interest you.

TIMES SERVICE PATTERN

4663

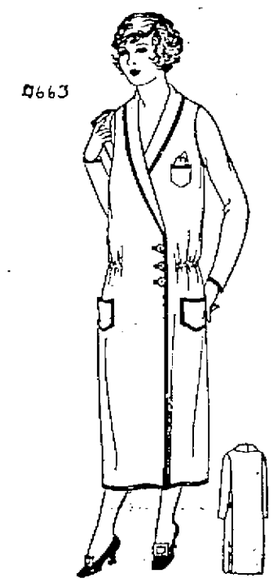

A SIMPLE STYLISH COAT DRESS

4663. Twill, serge or alpaca, as well as linen or rep could be used for this model.

If preferred the fullness of the fronts may be held with belt or string girdle portions attached at the side seams.

This pattern is cut in 4 sizes: 14, 16, 18 and 20 years. A 16 year size requires 3-58 yards of 40 inch material.

Pattern mailed to any address on receipt of 10c in silver or stamps and 2 cents extra for postage.

Send 12c in silver or stamps for our UP-TO-DATE SPRING AND SUMMER 1924 BOOK OF FASHIONS.

No. 4663.

Size ....

Name ....

Street and No. .....

City ..... State .....

4517 4675 4306

4517. A New Apron.

Cut in one size—Medium. To make as illustrated requires 1-8 yard of plain, and the same amount of figured material. Price 10c.

4675. Ladies' Apron.

Cut in 4 sizes: Small, 34-36; Medium, 38-40; Large, 42-44; Extra Large, 46-48 inches bust measure. A Medium size requires 3-8 yards of 27 inch material. Price 10c.

4306. Ladies' Apron and Dust Cap.

Cut in 4 sizes: Small, Medium, Large and Extra Large. A Medium size requires 2 1-2 yards of 36 inch material, for the Apron. For the Cap 3-4 yard is required. Price 10c.

SOCIAL NEWS

White and yellow spring flowers were used in decorating the home of Mr. and Mrs. Adolph Cook, 1531 Grandview avenue, last evening, when they entertained with a lovely surprise party in honor of the sixteenth birthday anniversary of their son, Harold Cook.

At the conclusion of a merry evening of games, music and contests, the young folks were invited into the dining-room, where they were served with a dainty ice course by Mrs. Cook and Mrs. Willard Thompson. The table appointments were in keeping with the Easter season and the favors were tiny baskets filled with candy Easter eggs. Those present included the following:

Misses Jean Sheridan, Phyllis Sheridan, Elizabeth Ackley, Fannie Scaggs, Mildred Warman, Miriam Hartlage and Thelma Cook.

Walter Daniels, Marvin White, Charles Bush, Albert Burns, Raymond Barklow, Harold Cook, Raymond Heller and Homer Cook.

Mr. and Mrs. Willard Thompson and daughter, Alys Jane, and Mr. and Mrs. Adolph Cook.

Mr. and Mrs. L. C. Chapman have moved from 1212 Cole's avenue to their new home, 1923 High street, which they recently purchased from Lawrence Slump.

Sorority Coffee helps to increase the power of concentration.

It's in the Air.

Mrs. Edward Vastine of Market street spent Wednesday with relatives in McDermott.

Miss Iren Waller and brother, Kenneth Waller, of Louisa, Ky., are the house guests of Mr. and Mrs. L. C. Chapman of 1923 High street.

A very pleasant day was spent recently at the home of Mr. and Mrs. William Spriggs on Hygean Run, West Side, the happy event being the 75th birthday anniversary of Mrs. Rachel Spriggs, mother of William Spriggs, and the 53rd birthday anniversary of Mr. Isaac Smith, close friend and neighbor of the family, and also the 16th wedding anniversary of William and Jessie Spriggs. Those present at the happy event were Mrs. Aurora Colton, Mr. and Mrs. Andy Smith, Mrs. Alta Sargent and children, Juanita, Imogene and Ruth and Mr. Ira Sargent, Rev. and Mrs. Clark Schellenger of Duck Run, Mr. John Spriggs, Rev. David Spriggs, Mr. Warren Lounderback of Portsmouth, Miss Myrtle and Avis Denver, Mr. Abram Jennings, Mrs. Anna Smith, Blanche, Louise, Oval, Dorothy, Vinton and Avenelle Spriggs, children of Mr. and Mrs. William Spriggs. Many useful presents were received by the aged ones, and all left for home wishing them many more happy birthdays.

Mr. and Mrs. Arthur Cottle of Meads had as guests recently Mr. Al Davis, Portsmouth, Mr. and Mrs. Frank Cottle and children of New Boston, Mr. and Mrs. Merrel Dutiel and children, Robbie and Arthur, Earl, Dessie and Bessie Williams and Emma, Reba and Agnes Cottle.

The Woman's Missionary Society of the First Christian Church held their March meeting at the church on Tuesday evening. A very enjoyable program was given, including a number of splendid pictures, showing Japan, before and after the earthquake. Two numbers by the male quartet were also very much appreciated. One hundred and twenty-five members and guests were present to enjoy the program, which was in charge of Mrs. O. G. Bond.

Mr. and Mrs. Charles Nelson, who have been living in the Bowman property near Harrisonville, have moved to Oakland avenue.

How to care for
Dull Hair

Just washing linen clean is it, yet what a difference in its appearance a little bluing makes! Like linen, hair requires something more than soap and water to make it really beautiful. If you honestly want lustre, brightness, real beauty, in your hair, you must *put it there*. Golden Glint Shampoo begins where plain shampooing stops. It gives the hair a natural radiance truly beautiful, a long-lived brightness that lasts between shampoos, a delicate color-emphasis quickly suited to your own particular shade. You'll never know how really well your hair can look until you've had a Golden Glint Shampoo. Try one, 25c at all druggists.

Golden Glint SHAMPOO

Mr. and Mrs. D. H. McElfresh have moved from 1676 Highland avenue have moved to 1540 Twelfth street.

Mrs. Walter Bibbey of Stoney Run, on the Buena Vista Pike, visited relatives in this city Tuesday.

Miss Lena Appel brought together the members of the Whelligig Club Wednesday afternoon at the home of her sister, Mrs. Glenn Edwards, on Fifth street, for their regular meeting. Mrs. Raymond E. Wiltsee and Miss Elizabeth Armstrong were guests for the afternoon and at the conclusion of a series of bridge games a luncheon of attractive appointments was served at the card tables.

The next meeting wil be held at the home of Mrs. Adrian Arganbright.

Mr. and Mrs. Henry Bender of 1702 Sixth street have had as their guests during the past week, her uncle and aunt, Mr. and Mrs. B. F. Siner, of Commercial, Adams county, Mr. and Mrs. Henry Schreck of Cincinnati and Floyd Lykens of Peterseille, Ky. They all came here to attend the funeral of the late William Scholl.

Mr. and Mrs. Edward E. Burt of 1509 Robinson avenue were guests Wednesday of his father, Thomas M. Burt and family of 214 Market street.

Friends of Miss Madeline Bevare of 1318 Fourth street who will graduate from Western College, Oxford, in June will be glad to know that she has received an appointment as dietician at the Johns-Hopkins Hospital, Baltimore, and will take up her new work there on July first.

Wednesday afternoon, at 2:30, at the Lucasville M. E. parsonage, Miss Ruth Carter, of Portsmouth, was united in marriage to Mr. Vernon Ruth, Rev. George W. Weaver performing the impressive ring ceremony. The bride was charmingly attired in brown canton crepe with hat and shoes to match. The bride and groom were attended by Miss Sarah Clark and Mr. Charles Clark of Portsmouth. Miss Carter is the daughter of Mr. and Mrs. Simeon Carter, who formerly resided near Clifford. She is an unusually attractive young woman, and is well known in Lucasville and vicinity, being amember of the 1922 graduating class of Lucasville high school. Mr. Ruth is the son of Mr. and Mrs. Fred Ruth, prominent residents of Miller's Run, and is an estimable young man. He is employed at the steel plant. The young couple will be at home to their friends at the home of the bride's parents, 614 Campbell avenue, Portsmouth.

The couple were later entertained at a six o'clock dinner at the home of the bride's uncle and aunt, Mr. and Mrs. Elmer Cox, of Portsmouth.

Mrs. George M. Shipton (Grace Morris) and daughter Janet of Pittsfield, Mass., who have been visiting her mother Mrs. J. Findlay Morris in Columbus for the past week, arrived here last evening for a visit with her grandparents, Mr. and Mrs. Frank Morris of Fifth Street. Mrs. Morris will arrive home Friday evening to remain until the close of the spring vacation. Dr. Shipton is taking a post graduate course in New York City.

Mrs. C. H. Doan welcomed the members of the Merry Makers' Club Wednesday afternoon in her home at 615 Moulton Place. Mrs. Rosamond Babbitt was a guest of the afternoon with the following members present: Mrs. C. H. Samson, Mrs. C. C. Zeigler, Mrs. Robert Holbrook, Mrs. Walter Wood, Mrs. Henry Buggles, Mrs. George Clarke, Mrs. George Nageleisen and Miss Marcella Tripp.

The afternoon was passed informally with sewing and social chat followed with a refreshment course with St. Patrick favors. The next meeting in two weeks will be held at the home of Mrs. Robert Hollerook, 1917 Nineteenth Street.

The meeting of the members of Roger Selby's class of Bigelow church which was to have been held this evening at the home of Mrs. Norman Meguigen on Fifth street, has been postponed until a later date on account of the special meetings at Bigelow.

Group 5 of the Trinity Ladies Aid met yesterday afternoon at the home of Mrs. G. F. Ashenhart on High street and completed arrangements for the musicale which they will give at Trinity Church tonight, presenting the Saranati Quartette assisted by Mrs. Elizabeth Johnson Le Van of Easton, Pa., and several other. A brief social hour concluded the afternoon.

JAQUES' CAPSULES for DIZZINESS

Dizziness results from an accumulation of waste products of digestion. Physical welfare depends on ridding the system of these poisons quickly. One or two Jaques' Capsules, with a swallow of water, are highly effective. Aid digestion, carry off waste, break up gas and tone up the entire digestive system. Only 60 cents for 12 days' supply. At all druggists or from JAQUES CAPSULE CO., PLATTSBURG, N. Y.

QUICKER THAN PILLS

GOOD MANNERS

Always Given Unsealed

A letter of introduction is handed you unsealed, always. It is correct for you to seal it at once in the presence of the author. You thank your friend for having written it and go on your journey.

The celebration of the golden wedding anniversary of Mr. and Mrs. J. Frank Rickey at their home on Duck Run last evening, brought together their sones, Mr. Orla E. Rickey and Mr. Frank W. Rickey and their families of this city. A sumptuous dinner was served at six o'clock to the host and hostess, Mr. and Mrs. Orla E. Rickey and daughter, Miss Thelma and Mr. and Mrs. Frank W. Rickey and six children following which a merry evening was passed. Another son, Branch Rickey celebrated baseball man and president of the St. Louis Cardinals, was unable to be present.

The members of Mrs. E. E. Sieg's Class of the Trinity M. E. Church, with their families will enjoy a winter-picnic at the church Friday evening, March 14 at six o'clock. Each member is asked to bring plates, cup and silver.

The menu committee is composed of Mrs. Homer White, Mrs. Pearl Newland, Mrs. W. L. Creasy and Mrs. Charles Krick. A delightful program for the remainder of the evening is being planned for by Mrs. C. H. Brechner, Mrs. Roy Leichner and Mrs. G. Castlebury.

The Mysotis Club was entertained Wednesday afternoon with Mrs. Walter Cunningham as hostess in her home on Highland avenue. The members present for the delightful afternoon were, Mrs. George Pressler, Mrs. Charles Kugelman, Mrs. Marshall White, Mrs. Walter Clausing, Mrs. Joseph Fauth, Mrs. Herbert Heath, Mrs. William Steably, Mrs. C. W. Burke Mrs. John Dickens, Mrs. Mervin Cunningham and Mrs. L. E. Strader. Mrs. Mervin Cunningham will receive the members in two weeks at her home on Grandview avenue.

The Philathea Class of the Trinity M. E. Church will be entertained Friday evening at the home of Mrs. Frank Appel on Eighth Street. All members and former members are cordially invited to attend.

Mr. and Mrs. Walter Head (Annabel Hitchcock) have moved here from Hillsboro, and are at present the guests of Mrs. Head's parents, Mr. and Mrs. W. L. Hitchcock of Waller street.

Mrs. O. J. Dietzler will entertain a few friends Saturday afternoon for bridge, as a courtesy to her sister, Mrs. Elizabeth Johnson Le Van of Easton, Pa., Mrs. Le Van is a violinist of much prominence who will assist at the concert to be given by the Saranati Quartette this evening at Trinity M. E. Church.

The Ladies Musicale will meet next Wednesday, March 19, at 9:30 in the morning at the home of Mrs. A. E. Everard at the corner of Franklin Boulevard and Kinney's Lane. Prof. Elmer Ende will have charge of the program the topic of which will be, "Liszt and the Piano," with illustrations by various members.

The Children's Missionary Society of the Franklin M. E. Church will present an interesting program Friday evening at the church. The program will begin at 7:30 with the following numbers:

Opening Song.

Prayer—Miss Matilda Lippoldt.

Song, "Working Together," Missionary Society.

Playlet, "Mother Goose Entertains the Home Guards."

Solo, "Tell the Story of His Love Today,"—Harry Conners.

Monologue, "Poor Little Gava,"—Vera Moore.

Exercise, "When I'm a Man"—Five Boys.

Song, "Singing for Jesus,"—By Four Girls.

Mary K. Pressler, Marie and Catherine Grabtree, Pauline Marsh.

Recitation, "All Ready,"—Kenneth Webb.

Remarks, Mrs. Charles Severinghaus.

Offering.

Song, "All We Can"—Missionary Society.

The Buckeye Social Club will give a dance tomorrow night at the Biesman Dancing Academy.

Miss Mildred Fewkes of Massillon, formerly of this city is here for a few days' visit with local friends.

Miss Mayme Moore is spending this week with Miss Effie Moore at Coalgrove.

Mr. and Mrs. Taylor Waddell have moved from Franklin Furnace to 2133 Mabert Road, this city.

"The Aristocrat of Antiseptics"

The Most Admired

woman is she whose beauty is more than skin deep—whose whole body abounds in health and vitality.

As first aid to glowing health use the germ destroying, deodorizing, healing, soothing Kem-O-Zone.

A little of this most effective yet safe antiseptic in warm water gives a most refreshing effect. *Ask Your Druggist*

KEM-O-ZONE LIQUID and TABLETS

"An Afternoon With Our Library" will be the topic of the afternoon tomorrow at the meeting of the New Century Club to be held at the K. of P. Hall with Mrs. B. F. Royse as chairman of the meeting.

The active hostesses will include, Mrs. E. G. Poffenberger, Mrs. T. B. Nichols and Mrs. Charles Frowine with Mrs. I. Quasser, chairman of the social hour.

The program will be given as follows:

"Our City Library—It's Needs and Source of Supply"—Miss Grace Young.

Trio—Organ, violin and flute—Miss Anna Cramer, Mrs. Russell Becker and Mr. Walter Gableman.

Organ solo—Miss Anna Cramer.

"A Traveling Library for Scioto County"—Mrs. A. M. Turner.

Vocal solo—Mrs. James E. Breece.

Trio—Organ, violin and piano—Miss Anna Cramer, Mrs. Russell Becker and Miss Louise Jones.

"A Library Story Hour"—Mrs. Ralph Marting.

Circle 3 of the Relief Fund Society of the First Evangelical church will meet tonight at 7 o'clock at the home of Mrs. Andrew Reinhardt, 728 Eighth street.

Liberty Class of Manly Church will hold a bake sale on Saturday morning at Ben Stewart's Grocery on Young street. Anyone having donations are asked to call 1335-R and they will be called for.

The members of the Pollyanna class of the First Christian church will present a recital this evening at 7:30 at the church under the direction of Miss Dorothy Cline. The public is invited.

The Opportunity Auxiliary of the Second Presbyterian church will meet for a winter picnic on next Monday evening at six o'clock at the home of Miss Margaret Briggs.

The concert to be given this evening under the auspices of the members of Group 5 of the Trinity Ladies Aid Society tonight at Trinity Church, will be one of the most delightful presented to Portsmouth music lovers.

The recital will be given by the Saranati Quartette of ladies, under the direction of Mrs. J. M. Stockham, with Mrs. Elizabeth Johnson Le Van of Easton, Pa., the supporting artist. Mrs. Levan is a violin artist of highest rank, having played with the Philadelphia symphony Orchestra and the Lehigh Valley Symphony Orchestra and with other musical organizations of prominence. Among the numbers she will play, will be, "On Wings of Song," by Mendelssohn. Another outstanding number will be a vocal solo by Mrs. Harry C. Bugh, Gounod's "Ave Marie" with piano and organ accompaniment and violin obligato. The entire program will be presented as follows:

"My Heart at Thy Sweet Voice" ..... Saint Saens
Saranati Quartette

"Ballade and Polonaise" .... Vientempt
Mrs. LeVan

"Dreams of Love" ..... Liszt
Mrs. LeVan, Miss Blake
Mrs. Breece, Mrs. Stockham

"On Wings of Song" .... Mendelssohn

"Menuet" ..... Lully

"German Dance" ..... VonDittersdorf

"Sarabande et Tambourin" .... Leclair
Mrs. LeVan

Cantata—"The Sea Fairies" .... Beach
Saranati Quartette and Ladies' Chorus

"Forsaken" ..... Koschalnitz-Winter

"Zigeunerweisen" ..... Sarasate
Mrs. LeVan

"Ave Marie" ..... Gounod
Mrs. Harry Bugh

Doctor Warns Women

Take Care! Bed smelling chemicals are usually irritating when used for personal spraying."

Thousands of women have for years used Tyree's Antiseptic Powder because it positively destroys germ life, soothes membranes and overcomes body odors. Fine tonic-effect. Absolutely harmless. "A Pinch Makes a Pint." For personal use. Perfectly soluble in water. No danger, stains or pains.

Free 3 Day Package—Send this announcement with name and address to J. S. Tyree, Chemist, Washington, D. C. for free package.

All good drug and department stores recommend it.

THE LAND OF THE DOOFUNNIES

"Hello there, Kiddie!" said a voice, and lo and behold, there appeared on a pussy willow branch, the Fairy Queen herself.

"Hello," called the Twins happily, "we didn't know you were here."

"Oh, I'm everywhere," laughed the dear little lady. "I've just been down to the dingly dell to watch my fairy gardeners put in some more violet plants for spring. On my way home I passed an old stump, and stopping a minute I heard the funniest sounds. I have to laugh when I think of it."

"What were they?" cried Nick eagerly.

"Do you really want to know?" cried the Fairy Queen teasingly. "My, my! What a curious little boy! But there! I'm only fooling. That's why I'm here, my dears.

"When I heard all those funny sounds, I said to myself, 'I'll have to send Nancy and Nick to this place down the old stump, for they will have lots of fun.' So I came to leave the magic green shoes with you again and start you off on a new adventure. Do you want to go?"

"Oh, yes, yes, yes!" cried the Twins together. "What is the funny place called? May we go right away?"

"Yes, if you like," answered the queen, flying down to the ground and slipping the magic shoes on their feet. "But I'll tell you a little about it first. The place is called the Land of the Doofunnies."

"Doofunnies!" exclaimed the Twins. "What are they?"

"Just odds and ends," said the queen. "Things people make and then forget about. After they grow up they wonder whatever became of this and that, they had when they were children. They don't know that there is a special place where these things go. They just slip off when nobody is looking. But the place is there just the same, and the way to get to it is down the old hollow stump beside the button-wood tree."

"Odds and ends?" puzzled Nancy. "What are they?"

The Fairy Queen laughed. "Oh, they are all odd, the people of Doofunny Land are, and sometimes they are ends. Mister Fuzz Wuzz, the pipe-cleaner man, runs the place, and his subjects are the clothes-pin doll, and the napkin rabbit and the wooden soldier, and the potato-horse, and the peanut boy, and the gingerbread man, and the pin-cushion lady, and the stocking cat, and the little tin mouse and a rubber bow-wow that whistles. Besides there are a lot more. The cut-out people and Teddy-bear and Radio Rex and the wooden clowns, an animals from the Humpty Dumpty circus."

"Sounds grand to me," said Nick, turning a somersault. Let's go right away, Nancy. May we?"

"Yes, run right along," nodded the Fairy Queen. "Tell Mister Fuzz Wuzz that I sent you. Goodby!"

Away went the Twins.

(To Be Continued)

(Copyright, 1924, NEA Service, Inc.)

William Sheets and family are located in their new home at 1811 Eleventh Street, having moved Wednesday from 807 Offnere Street.

Mrs. Elizabeth Hubbard of Atlanta, Ga., is here for a visit with her mother, Mrs. John D. Littlejohn, 1018 Twentieth Street.

Mrs. G. W. Keller of Sixth street is visiting with her son-in-law and daughter, Mr. and Mrs. W. H. Betts at Roanoke, Va..

Mr. and Mrs. Henry Ruel have moved into their home on Fourth street which has been undergoing remodeling.

Miss Cleo Belford of Hempstead Hospital, is visiting with friends in Columbus.

After a visit with Mr. and Mrs. John McGuire of Ironton, Mrs. Emily Young of this city has returned home.

Mr. and Mrs. Maurice Haywood have returned from a brief visit with Mrs. Katherine Baleman at Piketon.

Mr. and Mrs. James Wamser of this city recently visited with relatives at Piketon.

Lunches

That please.

Everything Home Cooked

40 Cents

The Classic

Fifth and Chillicothe Sts.

Sallie Ann SAYS

The "Little Lady Shop" at The Fashion is gay with Fashionable Frocks for the small woman. Here are frocks in all the bewitching fabrics and colors of the season; but—and a very important but—they are all made according to carefully worked out measurements in two distinct ranges of sizes for the small slim woman and her small stout sister. A group of the newest crepe faille and satin fulgurant in such high favor this year, show touches of white or color, just where they are most effective. They are direct from the designing rooms of Madame Renauld, who being a small woman herself, has chosen to create styles especially for the small woman.

Sallie Ann of The Fashion

SWEATERS

$6.80

WHAT'S a wardrobe without a few Sweaters for sports, school and the country club? This special selling includes tuxedos, V-necked slipovers sometimes called cricket jackets, and golf sweater. Every style is interpreted anew for Spring.

Trim sports Skirts may be chosen in the same section —soft nubbed woollens, boldly striped flannels or in rich colors in kasha.

The Fashion

ORDER FLY SCREENS NOW

From

THE YARDLEY SCREEN & WEATHER STRIP CO.

Columbus, Ohio.

Wood frame door, window and porch screens. Cin-Man-Co metal frame window screens. Metal weather stripping and calking for old and new buildings.

Estimates cheerfully furnished.

JACK DAW'S ADVENTURES — THE FRIENDLY HERMIT

BY ELTON

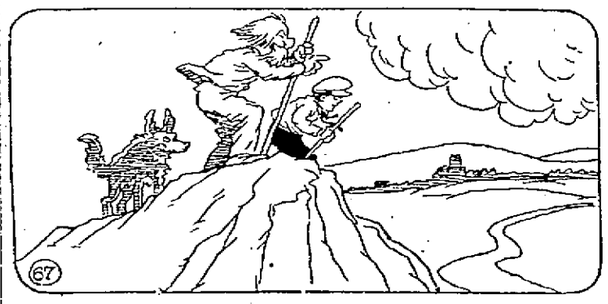

Finally, after a very long hike, the trampers reached a space that towered above the valleys below. Also, in the distance Jack could see the long winding stream that he had fished in. "This is Lookout Hill," said the hermit, "You can see miles away from this spot, in all directions."

Jack stood at the edge of the hill and gazed out across the country. Suddenly he noticed a boat coming down the winding stream. "What boat is sthat?" he shouted. "I can't tell without my field glasses," replied the hermit. And then he produced his field glasses and peered through them.

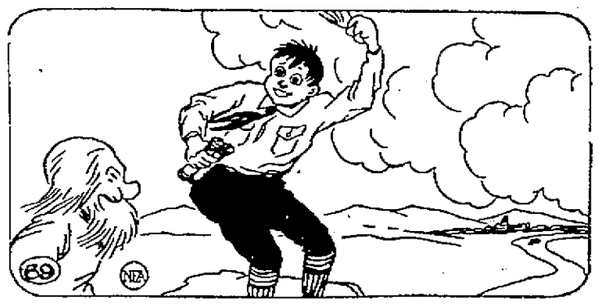

After a few moments Jack asked if he might look too. "Sure!" replied the hermit, and Jack took the glasses. In an instant he shouted "Why, that's the Boy Scout boat. It is returning home. Their camping trip is over. Ge but I wish I could join the boys." (Continued.)

Very Necessary for Growing Youngsters

EVERY mother wants her children to be rugged and sturdy. Give them plenty of Karo, because Karo contains a very large percentage of *Dextrose*. As your doctor can tell you, *Dextrose* is one of the most important of all food elements.

For growing children there is no greater energy food than Karo. It is pure, wholesome and unusually economical. Not only low in price, but Karo can be used in so many ways: for cooking and table, for stewing dried fruits, for all candy making. And of course, Karo makes cakes, biscuits and bread taste better.

Let your grocer be your Children's Health Doctor—ask him for either Blue Label or Red Label Karo—both of equal nutrition.

* * *

FREE—A booklet about *Dextrose* every mother should read. Explains why children thrive on *Dextrose*. Sent free with beautifully illustrated 64 page Cook Book. Write

CORN PRODUCTS SALES COMPANY
1125 Cleveland Discount Bldg, Cleveland, O.

Get this Beautiful Aluminum Syrup Pitcher
Worth $1.00 for 40c
and 5 Karo Labels

Buy 5 cans of Karo from your grocer, send labels to address above with 40c and you will receive the Syrup Pitcher by parcel post.

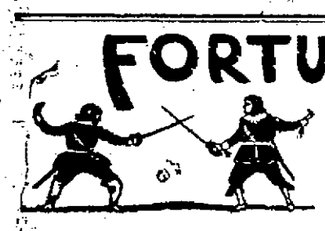

FORTUNE'S FOOL

BY RAFAEL SABATINI
ILLUSTRATED BY E.W. SAWYER-VILLE

©BY RAFAEL SABATINI 1923. RELEASED BY NEA SERVICE, INC.

BEGIN HERE TODAY

Colonel Holles, soldier and adventurer, returns to England, his native land, when war with Holland is declared. His Grace of Buckingham hires Holles to abduct the beautiful actress, Sylvia Farquharson. It is dark when the colonel carries her off and, when he arrives at thes house Buckingham has rented, Holles is horror struck when he sees that Sylvia is an old sweetheart.

Buckingham and Holles engage in a duel. The servants of the Duke come upon the scene and knock the colonel unconscious.

When the Duke attempts to embrace, Sylvia her dress falls from her throat, revealing a purple blotch, token of the plague, which is spreading so rapidly in London. The Duke and his servants flee. The colonel stays to nurse Sylvia and waits upon her night and day.

NOW GO ON WITH THE STORY

It was entirely as a result of that tireless vigilance of his and of the constant poulticings which he applied, that on the fourth day the swelling in the patient's armpit, having been brought to a head, began to vent the deadly poison with which her veins were laden.

Beamish was as amazed as he was delighted.

Victuals and what else was needed from outside reached them through the agency of their own watchman. Holles, who was still plentiful supplied with funds from what Buckingham had furnished him for his adventure, would lower the necessary money from the window in a basket. By the same means the watchman would send up the purchases he made on behalf of those within, absenting himself when necessary for the purpose, but always leaving the door locked and taking the key with him.

Thus, until the morning of the sixth day, when from daybreak until past eight o'clock Holles waited in a sudden frenzy of impatience for the coming of Beamish. When at last he arrived, Holles met him at the stairhead.

The Colonel's face was ghastly, his eyes fevered, and he was trembling with fearful excitement.

"She sleeps—quietly and peacefully," he informed the doctor, in a whisper, a finger to his lips.

Very softly they entered the chamber now and tiptoed to the bedside, Holles in an agony of hope taking up his position at the foot between the carved bedposts. A glance confirmed the news with which Holles had met the physician. Not only was she in an easy, tranquil slumber, such as she had not known since taking to this bed, but the fever had entirely left her. This the doctor's practiced eye judged at once, even before he moved to take her pulse.

At that touch of his hand upon her wrist, she stirred, sighed and opened her eyes, sanely and calmly awake at last. She looked up into the wizened, kindly little spectacled face of the doctor, blankly at first, then with a little frown of bewilderment. But he was speaking at the moment, and the words he used helped her groping wits to piece together the puzzle of her surroundings and condition.

"The danger is overpast," he was saying. "She will recover now, thanks be to God and to your own tireless care of her. It is yourself gives me more concern than she does. Leave her now to the care of Mrs. Dallows, and do you go rest yourself, or I tell you I will not answer for your life." He had been looking at Holles whilst he spoke. Now he turned to consider her again, and found her conscious glance upon him. "See! She is awake," he cried.

"The danger is overpast?" Holles echoed, his voice thick and unnatural. "You say the danger is overpast? I am awake, good doctor? I have not by chance fallen asleep at my post and come to dream this thing?"

"You are awake, man, and I repeat the danger is at an end. Now go and rest."

Wondering to whom it was the doctor spoke, whose was that raucous, weary voice that questioned him, she slowly turned her head, and beheld a gaunt, hollow-eyed ghost of a man, whose pallid, sunken cheeks were overgrown with a course stubble of unshaven beard, standing between the bedposts, clutching at one of them as if for support. Meeting her gaze, he recoiled a step and loosed his hold. Then he swung half-round, a hand to his brow.

"Naught ails me, doctor," he mumbled, aond now she knew who he was and remembered. "I would sooner . . ."

His voice abruptly ceased in mid-period; he reeled, steadied himself for an instant, and then toppled slowly forward and crashed at full length upon the floor.

Swiftly the doctor tore upon the breast of the Colonel's doublet; but not even so much was necessary. At once he perceived what had happened.

"He is asleep," said Dr. Beamish; and he almost chuckled. "That is all. Help me to lift him to that couch, Mrs. Dallows. No need to carry him farther or to do more for him at present. Never fear, you'll not rouse him—not until the clock has gone round once, at least."

They laid him there, a pillow under his head, and Beamish returned to his patient's side.

"Sleep?" she questioned the doctor, wonderingly. "Is that sleep?"

"Nothing worse, ma'am. The Colonel has never so much as closed his eyes for a whole week. Nature compassionately has closed them for him."

She looked at him intently. "I have the plague, have I not?"

"Say rather that you had it, ma'am. You have it no longer. The plague will not touch you again. For the great mercy thus vouchsafed you, you may render thanks to God, and, next to God, to your husband."

She frowned, perplexed.

"My husband?"

"Your husband, ma'am. And a husband in a thousand—nay, in ten thousand. His is a devotion that makes a hero of him; and, because he has been fearless, he has been spared. Fortune favors the brave, ma'am."

"But . . . but he is not my husband."

"Not your husband?" said the doctor, confounded. And he repeated, "Not your husband!" Then, with an affectation of cynicism very alien in reality to the genial, kindly little man, "Gadso!" he ejaculated, "perhaps that explains it. But what is he, then, who has all but given his life for you?"

She hesitated, at a loss how to define their relationship. At last:

"Once he was my friend," she answered.

"Once?" The physician raised his bushy brows. "And when, pray, did he cease to be your friend—this man who stayed with you in this infected house when he might have fled; this man who has denied himself sleep or rest of any kind in all these days, that he might ever be at hand against your need of him; this man who has wrestled with death for you, who rescued you at the risk of taking the pestilence a thousand times for your sake?"

"Did he do all this?" she asked.

Dr. Beamish entertained her with the details of the heorism and self-sacrifice that Holles had displayed.

When the tale was done, and she lay silent and very thoughtful, the doctor permitted himself a slyly humorous smile.

DR. BEAMISH ENTERTAINED HER WITH DETAILS OF THE HEROISM HOLLES HAD DISPLAYED.

"He may once have been your friend, as you say," he concluded, smiling. "But I cannot think that he was ever more your friend than now. God send me such a friend in my own need!"

CHAPTER XXIII.
The Walls of Pride.

That evening Dr. Beamish returned, bringing with him, as on the occasion of his first visit, a public examiner. This official came to assure himself formally of the doctor's assertion that a cure had been effected.

Holles, awakening from eleven hours of uninterrupted lethargic sleep, but still heavy with lassitude, stood dully at hand whilst the examiner held his formal inquisition into the conditions of the patient, of Mrs. Dallows, and of Holles himself.

When the examiner and the doctor passed at last from the room, Holles dragged himself wearily after them. He followed them below-stairs, and remained there alone after they had taken their departure.

For twenty-eight days he was doomed to imprisonment in this house, and he made his dispositions. That night he slept in a back bedroom on the ground floor, having prepared himself breakfast in the kitchen, a matter in which Mrs. Dallows came to his assistance, he went to straighten out the dining-room so that it might serve him for a lodging during the period of incarceration that lay ahead.

He found the room in utter darkness. It had not been entered since the night of Nancy's coming thither. He groped his way across to the shutters, which he remembered to have closed by request of the examiner after carrying Nancy from the room on that terrible night a week ago. He pulled them open and let in a flood of daylight upon a scene each detail of which reminded him poignantly of the happenings of that night.

Fallen between the daybed and the window, he found the slender dress rapier which Buckingham had used.

For the rest, guttered candles, withered flowers, and rotting fruits encumbered the table, and the luster of glass and silver was dulled by a film of dust.

Holles flung the windows wide, and spent some time in setting the room to rights, and ridding it of all that refuse.

Thereafter he lay on the daybed smoking and thinking, and very listless. And it was thus, in the days that followed, that most of his hours were spent.

Whitehall was empty now of all its courtly tenants with the single exception of the Duke of Albemarle. Honest George Monk had elected to remain undaunted at his post as the representative of his King, to perform in the King's name—and whilst His Majesty was busy at Salisbury with the amorous pursuit of Miss Frances Stewart—all that which a king himself should be at hand to perform in time of national stress, to mitigate the tribulations of his subjects.

Hopefully Holles inquired of Beamish if he knew aught of Buckingham. Hopefully, that is, because he was expecting to hear that the Duke was laid low by the infection.

(Continued in Our Next Issue.)

Doctor Discovers New Rupture Remedy

Akron, Ohio.—A prominent Ohio physician has discovered a wonderful new method, which is completely revolutionizing the treatment of rupture. This remedy is totally different from any other—no operation—no cutting, and nothing to "rub on." Anyone can use it without pain or danger and without losing an hour from work.

Relief is felt almost immediately and recovery is usually so rapid as to seem miraculous. Anyone who is ruptured may obtain full information regarding this remarkable discovery, by writing E. R. Scott, 720C Scott Bldg., Akron, Ohio, who will send interesting booklet in plain sealed wrapper.—Advertisement.

The Blessed Baby

The blessedest thing about the house is the baby. Our impulse is to do all we can for it. One of the most intelligent and useful things we can do is to start a savings account for the blessed baby. We have always added 6 per cent dividend twice each year.

The Portsmouth American Building & Loan Association Co.

Masonic Temple

32 Years Of Conscientious Service

STOMACH ULCER GONE SUFFERED 16 YEARS

Says stomach, is perfect now, and weight has increased.

"I had ulcers of the stomach so bad that I was sent to the hospital. Treatment there finally got me on my feet, but in a few days I was down again.

"You said you wouldn't guarantee Milks Emulsion to cure a bad case of ulcers of the stomach, but I tried it anyway. If it does the work for others as it did for me, you ought not to be backward about any case of stomach ulcers. I have now taken twelve bottles and my stomach is in perfect condition. I feel better and weigh more than I have for 16 years, and I have had stomach trouble all of that time."—L. S. Walker, Greenleaf, Kan.

Thousands of people who have suffered agony from chronic stomach trouble in its worst forms, have been promptly relieved and soon restored to perfect health by Milks Emulsion. A trial will show, and a trial costs nothing.

Milks Emulsion restores healthy, natural bowel action; it is a truly, corrective medicine, doing away with all need of pills and physics. It promotes appetite and quickly puts the digestive organs in shape to assimilate food, and thus build flesh and strength. Milks Emulsion is strongly recommended to those whom sickness has weakened, it is a powerful aid in resisting and repairing the effects of wasting diseases.

This is the only solid emulsion made, and so palatable that it is eaten with a spoon like ice cream. Wonderful for weak, sickly children.

No matter how severe your case, you are urged to try Milks Emulsion under this guarantee—Take six bottles home with you, use it according to directions and if not satisfied with the results, your money will be promptly refunded. Price 60c and $1.20 per bottle. The Milks Emulsion Co., Terre Haute, Ind. Sold by druggists everywhere.—Advertisement.

When D'Artagnan

met

Oh Henry!

"Perthos—Aramis—my friends, attend me! A new treasure that ol' Doc Dumas never thought of—Oh Henry!"

A Fine Candy—10c Everywhere

Start Work On New Tin Shop

The L. J. Pettijohn & company of Lynchburg, Va., has started on the execution of its contract of erecting the new pipe and tin shop for the N. & W. at the local terminals. The contractors have put on a large force of workmen in order to speed up the construction of the building.

Ford Vs. Bus

When a Ford coupe being driven by Miss Elizabeth Ward, school teacher of Dry Run, West Side, skidded into William E. Davis' Nauvoo bus on the Galena pike at about 8:30 o'clock yesterday morning, the Ford was slightly damaged, but nobody in either machine was injured. With Miss Ward in her machine was Mrs. Edward Goetz, also a school teacher of the West Side school. The Ford was taken to the Hiram Patrick garage, Galena pike, for repairs to two broken headlights and bent fender.

New Janitor

Clarence Engelbrecht has taken a position as janitor in the Morning Sun office.

Here On Business

A. R. Hill of Catlettsburg is in Portsmouth on business.

Critically Ill

Mrs. Anna Conkel is critically ill at the home of relatives in the North Moreland Addition.

Let "Gets-It" End Your Corns

This Corn Remedy Is Guaranteed

The "Gets-It" painless way to end corns forever is miles ahead of any thing else. Try it. Simply apply two or three drops to any corn or callous. In two minutes all pain will have stopped completely. Soon you can peel the corn or callous right off with your fingers, root and all. Costs but a trifle. Satisfactory results guaranteed with your corn or money back. E. Lawrence & Co., Chicago. Sold everywhere.

For Your Health

you should buy the best.

"SALADA" TEA

H500

is the purest and most scientifically prepared tea, sold today. — Try it.

"COVERED WAGON" AT THE COLUMBIA NEXT MONDAY, TUESDAY, WEDNESDAY

J. Warren Kerrigan a favorite of women patrons for his courtliness and courage in the leading role of Major Will Banion in "The Covered Wagon," coming to Columbia, March 17-18-19 has had a picteresque career. Once he was a member of the Spooner-Payton "stock" down at the foot of the Thespis wagon, but by 1911 he was already a star and "his name led all the rest."

He must have been a very personable Sampson in "Sampson and Delilah," for he is tall, broad-shouldered and athletic and his features are strongly handsome. During this period Kerrigan played more than a hundred different big movie roles.

Then after two years off the screen, he was introduced to return to play Will Banion in "The Covered Wagon." In this epic of the West, the former screen star is at his best. He lived like the others in the company, the life of a pioneer, undergoing severe hardships in Utah, 80 miles from a town or railroad.

Mr. Kerrigan hails originally from the blue grass country of Kentucky, the original home of the historic dare-devil pioneers like Daniel Boone and Simon Kenton. He is a brother-in-law of Clay Clement, with whom he acted in "Sam Houston."

Finely educated at the University of Illinois he was unusually well equipped for the work of the stage. Older playgoers remember with pleasure his lively juvenile lead in "Brown of Harvard," and his splendid acting in "The Road to Yesterday."

A decade in the "silent drama" has developed his pantomimic art, his expertness in outdoor stunts and thrills and his attractive qualities as a truly chivalric lovemaker.

Has New Job

L. R. Hood of Offnere street has taken a position with The Paul G. Williams company.

At Steel Plant

Robert Strong of Tenth street has taken a job in Portsmouth Works, Wheeling Steel Corporation.

Oranges and Grapefruit 49c per Pk. Schaefer.—Advertisement-tf.

Changes At Deshler

Elliott Proctor, for three years steward at the Deshler, and C. F. Baxter, for four years a room clerk there, have been named assistant managers of the hostelry, E. L. Warlick, manager, said yesterday. B. H. Hadley, formerly with the Statler at Cleveland, is the new head room clerk.—State Journal.

RHEUMATISM LEAVES YOU FOREVER

Deep Seated Uric Acid Deposits Are Dissolved and the Rheumatic Poison Starts to Leave the System Within Twenty-four Hours.

Every Druggist in this county is authorized to say to every rheumatic sufferer that if a full pint bottle of Allenrhu, the sure conqueror of rheumatism, does not show the way to stop the agony, reduce swollen joints and do away with even the slightest twinge of rheumatic pain, he will gladly return your money without comment.

Allenrhu has been tried and tested for years, and really marvelous results have been accomplished in the most severe cases where the suffering and agony was intense and piteous and where the patient was helpless.

Mr. James H. Allen, of Rochester, N. Y., the discoverer of Allenrhu, who for many years suffered the torments of acute rheumatism, desires all sufferers to know that he does not want a cent of anyone's money unless Allenrhu decisively conquers this worst of all diseases, and he has instructed druggists to guarantee it as above in every instance. Fisher & Streich Phar.—Advertisement.

Yes—it can be done

The finest of cars can be sold at these prices

THE Studebaker name guarantees to you the utmost in fine-car construction. For 72 years it has stood for quality, for honest workmanship, for square dealing.

It has always stood for style and class. Remember Studebaker carriages—supreme examples of fine coach building.

Consider our facilities—mark what we have at stake. $90,000,000 in assets, $50,000,000 in plants and equipment, $10,000,000 in body plants alone.

Note our multiplying sales—the sensation of Motordom.

It is fair to assume that we can and do build the finest cars and at Studebaker prices.

What is a fine car?

A fine car means the best materials any cost can buy. We use 35 formulas for steels, each known to be best for its purpose. We pay a premium of 15% on some to get the formulas exact.

All Studebaker models are equipped with Timken bearings. There are few cars in America, regardless of price, which equal ours on this point. In our Light-Six, for instance, we put more Timken bearings than are used in any competitive car, within $1,500 of its price.

* * *

A fine car means fine engineering. We spend $500,000 yearly on that department, employing 125 able men.

It means careful construction. We have 12,500 up-to-date machines. 1,120 of our operations are exact to 1/1000 of an inch. 360 are exact to one-half of 1/1000 of an inch.

It means infinite pains. For instance, we machine all surfaces of our crankshafts as was done in Liberty Airplane Motors. We are the only makers of cars at our prices who do this.

It means careful inspection. With us it means 30,000 inspections in the manufacture of each Studebaker car.

Luxury and beauty

It means a car to be proud of.

Our body finish includes 15 coats of paint and varnish.

Chase Mohair is used to upholster our closed bodies—made from the soft fleece of Angora goats.

We offer much extra equipment. Some of our Big-Sixes, for instance, have two nickel-plated bumpers, one or two extra disc wheels with cord tires, a courtesy light, a motometer, steel trunk, etc.

This factory, remember, is the ancient home of fine coach work.

* * *

A fine car must be enduring. A Studebaker Big-Six, built in 1918, has so far run 475,000 miles. That means 80 years of ordinary service.

Go and See
Why Studebaker Leads

Studebaker is now the world's largest builder of quality automobiles.

Last year, 145,167 fine-car buyers paid $201,000,000 for them.

There are 13 models.

Prices begin at $1,025.

Go see the reasons for this trend. See why sales have almost trebled in three years. Why these cars have become the sensation of Motordom.

You owe that to yourself before you buy a fine car.

Where savings come

Then how do the Studebakers so far undersell any comparable cars?

Because we build so many. The fixed costs are divided by enormous output—150,000 cars per year.

Because we build our own bodies. The saving to you on some types is up to $300 per car.

Because we make our own forgings, saving another profit there.

Because our plants are modern and efficient. We have spent $38,000,000 on them in the past five years.

Because we keep our men, make them partners, pay them large bonuses to stay. Changing men is expensive.

Because we conduct this business in every way on the best modern lines.

What buyers save

The Studebaker Light-Six Touring Car sells for $1,045. Under ordinary manufacturing conditions it would need to cost you from $1,200 to $1,400.

On our Special-Six the difference might be $400 to $700.

On our Big-Six type the difference may run into thousands, depending on the number produced. For this car compares only with the highest-priced cars in Europe and America. * * *

You will respect the Studebaker methods when you come to know them. You will admire the cars they create. You will delight in the values.

Remember that last year 145,167 fine-car buyers, after comparisons, chose the Studebaker models. So many people could not be wrong.

Learn why they did so before you buy a car at $1,000 or over. You owe that to yourself.

LIGHT-SIX	
5-Passenger 112-in. W. B. 40 H. P.	
Touring	$1045
Roadster (3-Pass.)	1025
Coupe-Roadster (2-Pass.)	1195
Coupe (5-Pass.)	1395
Sedan	1485

SPECIAL-SIX	
5-Passenger 119-in. W. B. 50 H. P.	
Touring	$1425
Roadster (2-Pass.)	1400
Coupe (5-Pass.)	1895
Sedan	1985

BIG-SIX	
7-Passenger 126-in. W. B. 60 H. P.	
Touring	$1750
Speedster (5-Pass.)	1835
Coupe (5-Pass.)	2495
Sedan	2685

(All prices f. o. b. factory. Terms to meet your convenience.)

SCIOTO MOTORS CO. AUTOMOTIVE SUPPLY CO.

1622 Gallia Automobile Row Phone 2990, Bell 22 Sciotoville, Ohio.

THE WORLD'S LARGEST PRODUCER OF QUALITY AUTOMOBILES

BRINGING UP FATHER

"Copyrighted 1919 International News Service" Reg. U. S. Pat. Off.

BY McMANUS

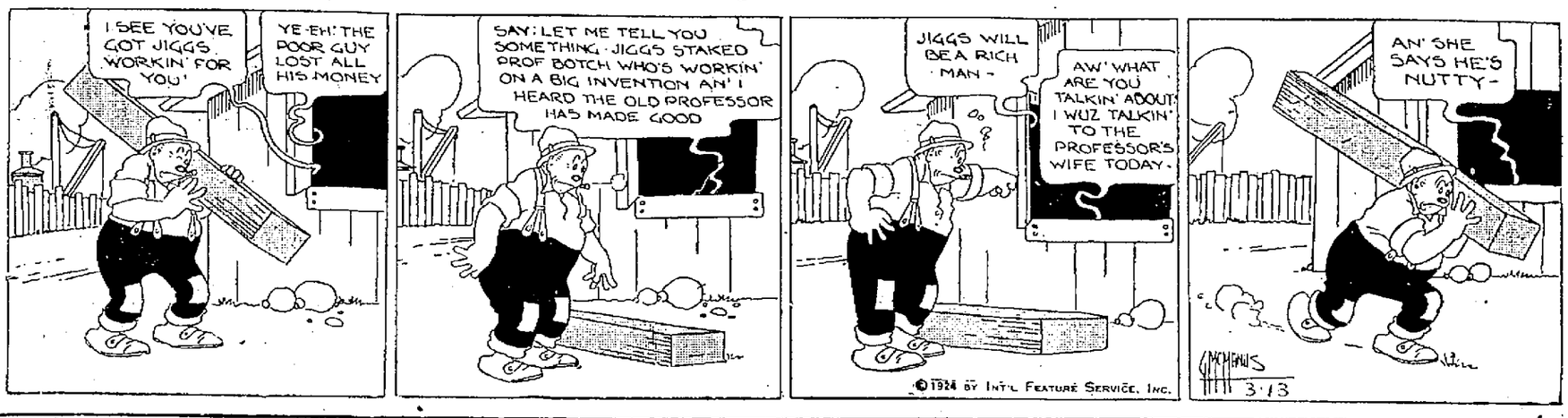

CHARACTER

Whoever is persistently SAVING MONEY is steadily accumulating CHARACTER. SELF-DENIAL is hard only at first. After a while it BECOMES A PLEASURE because it reveals to you your STRENGTH OF CHARACTER.

THE CITIZENS SAVINGS & LOAN ASS'N. CO.

Assets Two Million, Eight Hundred Thousand
33 Years With Never A Loss
6 Per Cent Per Annum Twice A Year. Why Take Less?
Operated by

The Hutchins & Hamm Co.

First National Bank Building

TOO MANY OHIO PENITENTIARY CONVICTS IDLE, SAYS CHAPLAIN

TOLEDO, O., March 13.—(By The A. P.)—It is only when state institutions are taken out of politics that they will be properly administered, declared Chaplain T. O. Reed, of the Ohio State Penitentiary this afternoon at the annual reciprocity day meeting of the Toledo Federation of Women's' Clubs, which was attended by representatives of clubs from northwestern Ohio.

There is no such thing as hard labor at the Ohio Penitentiary, where there are two men for every job and more than 1,000 in the idle house, Chaplain Reed asserted. The building of roads throughout the state would not only be a better use for the quarter of a million dollars which is needed annually to keep these men but would benefit the state and support the families of the workers, he said.

Ohio has $22,000,000 in its coffers, and $75 a year was allowed him to establish educational courses a year ago among the men in the Ohio State Penitentiary, Chaplain Reed asserted, and it was not until private resources came to his assistance that he was able to begin his work of turning the cell into a school room.

Friction between the governors and the legislatures was said to be responsible for this condition.

Perch. Halibut Steak. Joseph. Phone 969. Opp N. & W. Station. —Advertisement-11t

A. B. C. Safety Drive, Sponsored By Exchange Club, Soon to Be Set In Motion

"That everything is set for the beginning of the A. B. C. safety campaign" was the essence of the report made by J. Frost Davis at the meeting of the Exchange club last evening. In co-operation with Safety Director Geo. Koerner, Chief of Police Rome Arthur, Frank Appel superintendent of the public schools, the heads of the Catholic schools, and L. T. Henderson, Scout Executive, the Exchange committee will endeavor to make known to every school pupil in Portsmouth the meaning of the A. B. C. campaign. Automobile owners will also be reached, it being the object of the campaign to enlist every one in a concerted and lasting effort to make the streets safer for school children.

It is planned first to visit all of the schools and give the pupils the details of the plan. Cards embodying the essentials will be distributed. Automobiles are to be labeled with the A. B. C. stickers and it is hoped that all will aid in "Always Being Careful."

Next week Chief Arthur will drill a special squad of Boy Scouts, two of whom will be stationed at each school building to regulate traffic before school takes up, and after dismissal of the pupils. Signs are being prepared, and school zones will be designated by the liberal use of white paint.

The entertainment at the club meeting last evening was provided by Mr. Arthur Lynn, singer at the Bigelow church special meetings. Mr. Lynn is a tenor singer of rare ability, and undoubtedly will be a big attraction at Bigelow during the special meetings.

"He is one of the best singers that ever assisted in a religious service in this city, and bearing in mind those who have appeared here, that is saying a good deal," was the general verdict of the Exchangeites in regard to Mr. Lynn.

D. D. Mitchell presided at last night's meeting in the absence of the president, A. Graves Williams.

Fisher & Streich's Drug Store Secures Agency For New Medical Discovery

A short time ago a coupon appeared in The Portsmouth Times in which Fisher & Streich's Drug Store offered to give away a number of bottles of Pepgen, a new remedy for stomach, kidney and liver ailments.

Hundreds of Portsmouth people took advantage of this offer, for they knew this well known drug firm would not distribute an article in this manner unless it was of unusual merit.

Scores of those who secured the medicine have returned for more, and many have told of their relief, almost over night from ills with which they had suffered for years.

There are no more bottles of Pepgen to be given away, but it may be obtained at a nominal price during the introductory sale.

Pepgen is a medicine which stimulates gland activity. It is prepared from a great number of roots and barks, gathered in many different countries.

It is recommended in treatment of dyspepsia, heart burn, indigestion, gas and bloating after eating, dizzy spells, too frequent kidney activity, pains in the back, sleeplessness and tired and run down feelings.

The introductory sale of Pepgen will be conducted at Fisher & Streich's Drug Store by J. E. Young.

Mr. Young is known in every large city in the country for his logical views on how to be strong and how to preserve health. Owing to the large initial demand for Pepgen he has been brought to Portsmouth to explain the uses of his medicine to the public, to tell them just how to take it to secure the best result.

Local Woman Endorses

Among the first to greet Mr. Young on his arrival here was Mrs. R. H. Tackett of 618 2nd St.

"I must tell you, Mr. Young," said Mrs. Tackett, "how your medicine Pepgen has helped me. For over a year I had been troubled with pains across my back. In the mornings I felt so tired and worn out I could hardly get out of bed. I would have a dull headache and when I would stand up would feel dizzy and black spots would come before my eyes.

"My stomach would give me trouble too. After my meals a gas would form in my stomach and bloat me up.

"I have been taking your Pepgen for about ten days and it has done me worlds of good. My stomach is in fine shape. The pains in my back are gone and I feel better all over than I have in a long time. I am telling all my friends about Pepgen, it is surely fine."

The genuine Pepgen is obtainable in Portsmouth only at Fisher & Streich's Drug Store. Mr. Young, who is now in Portsmouth explaining the uses of this medicine may be seen in this store all day Friday and Saturday. His advice is free.—Advertisement.

Yanks to Get to Work

NEW YORK, March 13.—All of the world's champion New York Yankee regulars were in training today at New Orleans, except Bob Meusel, who is nursing injuries.

The regular roster was completed yesterday with the advent of Pitcher Waite Hoyt. However, Pitcher Bob Shawkey, who is in camp, had not yet signed a contract.

Babe Ruth tried desperately to hit long distances but succeeded only in getting balls over the grand stand.

Disappointed by his defeat Tuesday by St. Louis, Wilbert Robinson shoot up the Brooklyn infield and in today's game will shift Jimmy Johnston from third to short, displacing Moe Berg, and send Andy High to third.

The Giants are back to a normal schedule after a week of unpropitous weather.

Secure License

Clinas Craycraft, 21, brakeman, and Sylvia Ferguson, 21, both of Wheelersburg, were granted a license to marry at Catlettsburg, Ky., during the past few days.

Boy Hit By Auto

Sylvester Burke, 16 years old, son of Samuel Burke, 305 Front street, was slightly hurt yesterday when the bicycle he was riding was struck by a taxi cab. The lad was on his way home at the time from St. Mary's school, where he is a pupil, and the accident emphasizes the importance of greater care on the part of automobile drivers near school zones.

Beat Yannigans

DETROIT, March 13.—In the first practice baseball game of the training camp sojourn for the Detroit American League Club, the regulars defeated the Yannigans, 8 to 2, yesterday according to word from the camp at Augusta, Ga. Manager Cobb limited the game to six innings and led the losing team.

CAN USE STATE FUNDS TO KEEP SCHOOLS RUNNING, CRABBE RULES

COLUMBUS, O., March 13.—(By the A. P.)—Attorney General Crabbe in an opinion today to State Auditor Tracy held that proceeds of the fifteen hundredths of a mill levied for weak school districts which amounts to approximately $750,000, may be used to aid the weak school districts during the remainder of the present school year in addition to the $2,000,000 appropriated by the last general assembly for this purpose.

The attorney general said that under the ruling it will be possible to keep the 200 schools that were about to be closed open for the remainder of the school year.

WINS DOG DERBY

THE PAS MANITOBA, March 13—(By the Associated Press)—Shorty Russick, star musher of the north country, today won the annual 200-mile non-stop The Pas Dog Derby in which ten teams started at 11 o'clock yesterday morning.

Russick, driving a team of hounds, arrived at 10:00 o'clock this morning, thus creating a new record for the course of 23 hours, 47 minutes, superceding that of 24 hours, 5 minutes made by William M. Grayson, driving Morgans, in the 1922 race. No other team was in sight when the winner came in.

REDUCE YOUR FAT WITHOUT DIETING

Years ago the formula for fat reduction was "diet" — "exercise." To day it is "Take Marmola Prescription Tablets." Friends tell friends—these friends tell others. They eat substantial food, live as they like and still reduce steadily and easily without going through long sieges of tiresome exercise and starvation diet. Marmola Prescription Tablets are sold by all druggists the world over at one dollar for a box, or if you prefer you can order direct from the Marmola Co., 4612 Woodward Avenue, Detroit, Mich.—Advertisement.

TOO MUCH URIC ACID?

LET US SEND YOU THE WILLIAMS TREATMENT FREE 85 CENT BOTTLE (32 DOSES)

Just because you start the day "too tired to get up," arms and legs stiff, muscles sore; with burning, aching back and dull head—Worn OUT before the day begins—do not think you have to stay in such condition.

Rheumatism, kidney and bladder troubles, and all ailments caused by excessive acidity make one miserable.

Be strong and well. Get rid of the "rheumatic" pains, stiff joints, sore muscles, "acid" stomach, Kidney or Bladder troubles so often caused by body-made acids.

If you have been ailing for a long time, taking all sorts of medicines without benefit, let The Williams Treatment prove to you that great relief it gives in the most stubborn cases. Hundreds of thousands have used it. Established 31 years.

If your sleep is broken by an irritated bladder that wakes you up every few hours, you will appreciate the rest and comfort you get from the free bottle (32 doses).

To prove The Williams Treatment conquers kidney and bladder diseases, rheumatism and all other ailments when due to excessive uric acid, no matter how chronic or stubborn, we will give one 85c bottle (32 doses) free if you send this notice. Please send 10 cents to help pay postage, packing, etc., to The Dr. D. A. Williams Company, Dept. CA—1608, P. O. Building, East Hampton, Conn. Send at once and you will receive by parcel post a regular 85c bottle, without charge and without incurring obligation. Only one bottle to the same address or family. Nothing sent C. O. D.—Advertisement.

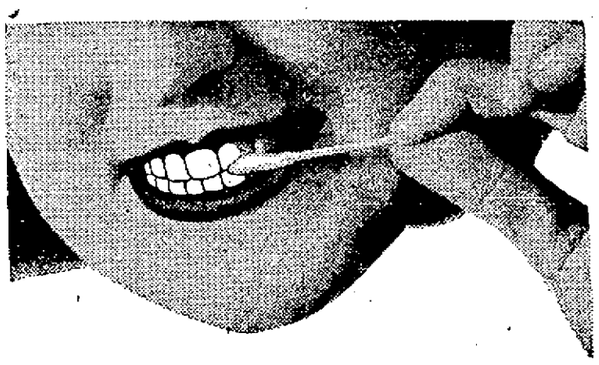

Teeth Stains Removed --for Few Cents!

No More Yellow Teeth—New Discovery Whitens Teeth Instantly

A new harmless treatment has been discovered which—often in only three minutes—gives dull, yellowish teeth a beautiful pearly whiteness. This new treatment, called Bleachodent Combination, consists of a mild safe liquid and a new kind of paste. The liquid curdles or softens the stains, while the paste gently removes them, and prevents the formation of new stains! Tobacco stains often completely disappear after a few applications.

Bleachodent Combination is a new scientific product, perfected by dental specialists who knew that there must be a better, safer and less expensive way to clean teeth than the old way of having them scoured an hour by harmful, gritty abrasives. Bleachodent Combination is especially recommended for children's teeth, as their teeth are in a soft formative period during which gritty pastes or powders should be avoided, and only a safe, mild cleanser like Bleachodent Combination, which bleaches out stains but has no effect on the enamel, should be used. Bleachodent Combination does not affect enamel as its safe ingredients are intended to act only on the cause of the teeth stains—a substance called "mucin" which collects on teeth and forms a hard coating of stain.

Get Bleachodent Combination today, for just a few cents at all good drug and department stores such as Stewart's Cut Rate Drug Store, Flood & Blake, Fisher & Streich, Jones Pharmacy.—Advertisement.

A. C. Directors To Organize

A meeting of the Board of Directors of the Portsmouth Automobile club will be held with a luncheon Monday noon at the Elks' Club, it was announced last night by Secretary T. J. Coe. New members will be inducted into office, and the Board organized for the year.

"Thank U" Better Than "1st Year"; To Be Seen Here March 25

Comparing "The 1st Year," John Golden comedy enjoyed in Portsmouth, and now playing in Cincinnati, with "Thank You," another Golden success soon to be seen in Portsmouth, the Cincinnati Times Star of yesterday said, "One has only to recall 'Thank You' for which Mr. Golden and Mr. Smith were responsible, to expect much of "The 1st Year.' We have admiration unalloyed for "Thank You." It was one of the best produced plays we have had the privilege of seeing. But in justice to 'Thank You' we must protest that 'The 1st Year' is not comparable to it."

So Portsmouth is to have the privilege of seeing the play that is even better than "The 1st Year" which made a decided hit here a few weeks ago. Continuing their policy of bringing good drama to Portsmouth the local lodge of B'nai B'rith will present "Thank You" in the high school auditorium Tuesday, March 25. The following night the same company will present the play at Miami University, Oxford, Ohio.

Remy Carpen and Harry Davenport in John Golden's latest comedy success, "Thank U," at High School Auditorium Tuesday March 25.

Move to Farm

Mr. and Mrs. James Shively, of 101 Front street, have moved to the farm which they purchased recently from his brother, Oye Shively, on the Buena Vista pike. The latter moved to the Donahoe property at McGaw.

NOTICE

Notice is hereby given that a petition by the Board of County Commissioners for Scioto County, Ohio, the owner of lots and lands in the immediate vicinity of Pine Alley and Thomas Alley has been presented to the Council of the City of Portsmouth, praying for the vacation of the first alley east of Court street extending from Sixth street to Seventh street known as Pine Alley and the West 41 feet of the alley between Sixth street and Seventh street extending east from Pine Alley and known as Thomas Alley; and that said petition is now pending before said Council and final action thereon according to law will be taken on and after April 23, 1924.

J. EARL CHANDLER, Clerk of the Council of the City of Portsmouth, Ohio.

Dated March 5, 1924.

—Advertisement mh6-6t-th.

Child-birth

HOW thousands of women, by the simple method of an eminent physician, have avoided unnecessary miseries through many months and up to the moment Baby has arrived, is fully explained in the remarkable book "Motherhood and the Baby." Tells also what to do before and after baby comes, probable date of birth, baby rules, etc., and about "Mother's Friend," used by three generations of mothers, and sold in all drug stores everywhere. "Mother's Friend" is applied externally, is safe, free from narcotics, permits easier natural readjustment of muscles and nerves during expectancy and childbirth. Start using it today. Mrs. E. E. Kerger, Stayton, Minn., says: "It pulled me through." Send for book today, to Bradfield Regulator Co., Dept. 7-H, Atlanta, Ga. "Mother's Friend" is sold at all drug stores.

SHERIFF'S SALE
Case No. 16234

The State of Ohio, Scioto County, Common Pleas Court.

Alfred W. Fagan and Alfred Malone, plaintiff, vs. L. P. Fisher, defendant.

Notice is hereby given, that on Saturday, the 29th day of March, A. D., 1924, at the hour of 1 o'clock, p. m., I will offer for sale at public auction at the door of the courthouse, in Portsmouth, Ohio, the following real estate, situate in the county of Scioto, and State of Ohio, and in the township of Nile, to-wit: bounded and described as follows:

First Tract—Situate in the Township of Nile, County of Scioto, State of Ohio, and bounded and described as follows:

Beginning at a stake in the line of Gregory's land and Northwest corner of a four-acre tract deeded to Lewis Kern by Fred Hinkley; thence with the North line of said four-acre tract, south 75¾ deg., E. 25.3 poles to a white oak stump (stone) at the foot of hill, a corner to lands of J. H. Gregory and N. E. corner of said four-acre tract, a black oak 24 in. in dia. is N. 11 deg. E. 60 links; then with the line between Odle and Gregory N. 30½ E. 18.18 poles to center of Creek (Rabbit Run); thence up center of run and following meanders of same 39 poles to a stake opposite N. W. corner of four tract; thence S. 14¾ deg., W. 1¼ poles to beginning, containing ¼ acre, more or less, and being a part of Virginia Military Survey No. 4042 and situate in Nile Township, Scioto County, and State of Ohio.

Second Tract—Situate in Township of Nile, County of Scioto, and State of Ohio, to-wit:

Beginning at a white oak stump at the foot of the hill a corner to the lands of J. H. Gregory and Horatio Burriss, deceased, a black oak 24 in. in dia. is N. 11 deg., E. 63 links; thence N. 75¾ deg. W. 25.3 rods to a stake in the line between the lands of Gregory and Burriss as aforesaid, thence S. 14½ deg. W. 25.3 rods to a stake near the top of the hill is been 4 in. in dia., is S. 17½ deg., E. 33½ deg. links and a black oak ten in. in diameter, is N. 2¾ deg. W. 14½ links; thence S. 75¾ deg. E. 25.3 rods to a stake from which a beech 13 in. in dia. is 50 deg. E. 7 links; thence N. 14½ deg. E. 25.3 rods to the place of beginning, containing 4 acres, a part of Survey No. 4042 of the Virginia Military district, and being a part of the premises owned by Horatio Burriss, deceased, at the time of his death, together with a certain right of way for a road from the above-described lot of land down and in the run known as Rabbit Run to the Portsmouth and Buena Vista Turnpike, which is the same right of way granted by Lucy Burriss et al. to Julius Rayburn, his heirs and assigns forever.

Appraised at Three Thousand Five Hundred Dollars ($3,500) and cannot sell for less than two-thirds of said appraisement.

Said premises to be sold as the property of L. P. Fisher to satisfy a judgment in favor of Alfred W. Fagan and Alfred Malone on an order of sale issued from the Common Pleas Court of Scioto County, Ohio, and to me directed as Sheriff of said county.

Terms of Sale—Cash.

Given under my hand this 27th day of February, 1924.

HARRY M. DUNHAM, Sheriff of Scioto County, Ohio.

W. L. DICKEY, Att'y.

—Advertisement fe28-5Th.

RECOGNIZED

To be the leading drug store in our city and handling only the best in the drug and sundry lines.

R. F. May, 1225 15th St., can have $1.00 worth of drugs delivered for 50c tomorrow.

THE SERVICE DRUG CO.
FAST AND FURIOUS DELIVERY
PHONE 688 PRESCRIPTIONS
9TH & CHILLICOTHE ST. 100% ACCURATE
PORTSMOUTH, OHIO

The effects of eye strain are undeniable. Relieve it with properly fitted glasses.

BENNETT-BABCOCK CO.
OPTICIANS
Chillicothe Street, 3 Doors South of Lyric Theatre

Ask Your Dealer For
Peerless Pasteurized Milk
In Bottles Only
BOTTLED BY
The Ice Cream & Bottling Co.

STOP and THINK

We are Offering You This Electric Vacuum Sweeper for Only

$24.75

A sweeper that will clean your carpets thoroughly—light weight (6 1-2 pounds)—easy to handle, 12 inch adjustable nozzle, revolving brush, strong reliable guaranteed motor, solid aluminum frame, switch in handle, 10 feet of heavy cord.

This machine is equal to any machine sold for $35.00 to $40.00, and superior to many.

Why pay $30 to $35 for a hand carpet sweeper or a second hand machine— when you can buy a new, reliable, guaranteed electric sweeper from a reliable, responsible firm right here in Portsmouth?

Come in today and see it, then let us demonstrate it in your own home and prove every statement we make about this sweeper. Guaranteed for one year. This price effective only for our present stock.

STOP AND THINK

Chas. Zoellner & Co.
829 GALLIA ST. — opp. Columbia Theatre

ELECTRIC DEPARTMENT

New Universities Dictionary COUPON FOR The Portsmouth Sun and Times Readers How to Get It

For the Mere Nominal Cost of Manufacture and Distribution

3 Coupons and 98c

secure this NEW authentic Dictionary, bound in black seal grain, illustrated with full pages in color.

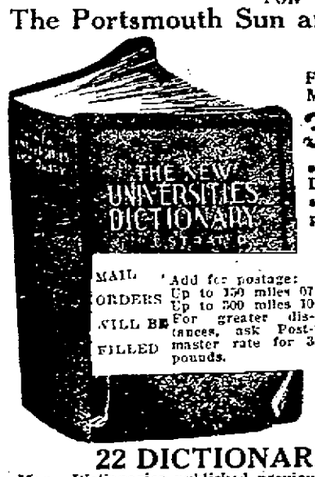

MAIL ORDERS WILL BE FILLED

Add for postage: Up to 150 miles 07 Up to 300 miles 10 For greater distances, ask Postmaster rate for 3 pounds.

For the convenience of the public and because of their facilities for serving them, arrangements have been made for the distribution of The New Universities Dictionary to all Portsmouth Sun and Times readers by this well known store, to which all coupons must be presented and mail orders sent.

The Anderson Bros. Co.
Portsmouth

22 DICTIONARIES IN ONE

Many Dictionaries published previous to this one are out of date. Money Back if Not Satisfied.

Firms Which Were In Business When The Covered Wagons Passed Thru' Portsmouth

The Portsmouth Gas Co.
Organized 1854

¶ THE First Franchise was granted May 5, 1855, calling for the right to take up streets, alleys or other public places for the purpose of laying mains. A. V. Barringer made the application during the organization period and it was granted for 10 years.

¶ RATES Called for $3.00 per thousand cubic feet.

¶ PEOPLE today do not seem to realize the discomfitures undergone by the earliest settlers in Portsmouth, and elsewhere. Now-a-days we have everything our way, more or less, and it is a far cry to the Covered Wagon Days by-gone. In the busy today we have not time to pause for just a moment to think of—to consider—the woes of our fellowmen of the early eighties. Let us suppose for an instant that we are living back in that time.

¶ WHEN we awake in the morning we are in a cold room. Can we light a fire in our little Gas Heater and have the room warm in a jiffy? By the powers, No! We roust around gathering up firewood, strike a flint, and after a while, if we are efficient, we have a smoky, open fire. And at bed-time in the evening, can we fall back upon the gas for illumination? Again, No! Rather, we lie prone upon the floor, Abe Lincoln fashion, to do our reading.

¶ A CLERGYMAN, newly arrived in Portsmouth and hailing from a town much smaller than ours, sees the difference in Gas Service after only a short stay. Bodily Comfort, and Peace of Mind are his owing to the conveniences offered by Gas.

¶ MANY Portsmouth people, when they present their gas bills for payment think of the value in comfort, that they received and tho' their bills to some would seem high, they are never heard to complain.

¶ THREE dollars per thousand cubic feet in 1854 but only 40c per thousand now and a much better grade of gas than that of the days gone past. The Portsmouth Gas Co., is now owned and operated by The American Electric Power Co., Witherspoon Bldg., Philadelphia.

BEN. J. CRAHAN
Manager

The Portsmouth Gas Co.

THE BRAGDON DRY GOODS CO.

A History Of Its Progress and Growth

The Bragdon Dry Goods Co., started in business in a modest way on October 2nd., 1897, under the name of Purcell & Bragdon in a room 20x80 ft. in what was known then as the Kendall Block, corner Seventh and Chillicothe streets. This location was considered at that time away out of the way and the prediction was the store would not last long, but by close application and economy the firm grew, and after two years, moved across the street next to the Fisher & Streich pharmacy, into a new building put up for them. Here they remained six years, and when the Masonic Temple was erected they leased the north room. At this time Mr. L. W. Bragdon purchased the interest of J. D. Purcell and formed The Bragdon Drys Goods Co.

After ten years they found the Masonic Temple room too small and they bought the property in the rear facing Fourth street and in 1912 erected a three story and basement brick building, 41x82 12 feet. This with the Chillicothe street room gave them all the room they ever anticipated needing.

But they kept growing with the town and in 1923 the opportunity to purchase the Jones lot, on which our present quarters stand, presented itself and was snapped up and no time lost in building a suitable building, modern and up-to-date in appointment. A store where our patrons may find every comfort and need, where they may feel at home and make shopping easy and a pleasure.

This new building stands three floors and basement, 33x165 ft. over 20,000 sq. ft. of floor space, (the first store had 1600 sq. ft.)

The first floor contains piece goods of every description, Notions, Hosiery, Underwear and small articles; second floor Ready-to-wear of all kinds and millinery; third floor, Floor Coverings, Draperies, Traveling Goods, etc.; basement, House Furnishings of all kinds and Toys.

The Bragdon Dry Goods Co.

Since 1857

Sixty-Seven Years of Continuous Service to the People of Portsmouth and Vicinity.
Watchmakers--Jewelers--Silversmiths

Our business was established by Philip Zoellner in 1857, just 67 years ago, and from a very small beginning we have grown steadily with Portsmouth and now have a complete store divided in three departments.

Jewelry Department, Gift Shop, Electric Department

OUR POLICY—From the very start has been to give our customers full value for every dollar spent with us—to treat our customers with courtesy at all times, and be of service to them—to guarantee satisfaction and fulfill every promise made to our customers. This policy we propose to continue to the end.

YOUR ARE INVITED to come in to our store at 829 Gallia street and carefully view our immense display of Watches, Jewelry, Diamonds, Stationery, Gifts, Radio, Electric Appliances. You will be surprised and we will be delighted to see you.

Chas. Zoellner & Co.
829 GALLIA ST. ~ opp. Columbia Theatre

THE JOSEPH G. REED CO.

Wholesale Dry Goods And Notions
702-704-706 Second Street

Established as Reed & Peebles in September, 1873

10 Miles a Day *In 1848 they trudged across the plains* **Americans All** 100 Miles an Hour *In 1923 they cleft the air like birds*

YEARS before Yankee ingenuity outdid the birds, hos[illegible] American pioneers with white-hooded "Prairie Schooners" toiled across the plains between the Mississippi River and the Rockies and down the Western slopes of the Great Divide into the golden land of California and the valleys of Oregon. The wheels of their wagons [illegible] the desert sands into gold. The pebbles kicked [illegible] their horses and oxen crystallized into the diamonds [illegible] queenliest social leaders. Their outriders broke the [illegible] from which springs the grain to feed the world. [illegible] thrilling story is told in

JESSE L. [illegible]
[illegible]

THE COVERED WAGON

A PARAMOUNT PICTURE

From EMERSON HOUGH'S Novel The Film [illegible] America Produced by JAMES CRUZE

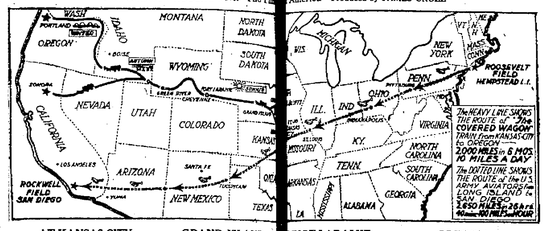

AT KANSAS CITY (then Westport Landing), at St. Jo, Omaha, and Council Bluffs the wagons gathered starting in the spring, when grazing was good, and traveling by various routes to—

GRAND ISLAND whence they started on their [illegible] ous journey across the [illegible] plains. They dared fire and fo[illegible] hunger and thirst, battles with h[illegible] dians. In the summer they passed [illegible]

FORT LARAMIE [illegible] of their way north and [illegible] ch again to the border of [illegible] like the California trains [illegible] on the Oregon pioneers. [illegible] trickling into

OREGON where the fertile lands awaited their plough. The gold seekers turned south-west to the newly found treasures in the Sierras and sought their wealth with pick and shovel instead of the plough

[illegible] adventures they encountered, the hard-[illegible] their labors and their recompense at

SEE the dangers through which they p[illegible] ships they underwent, their joys a[illegible]

Columbia THEATRE PORTSMOUTH **3 days** Monday Tuesday, Wednesday Twice Daily, 2:30 and 8:30

Prices: Matinee 50c, 75c, $1.00. Plus 10 per cent tax. Prices: Night 75c, $1.00, $1.50. Plus 10 per cent tax.

(Remember: Reserved Seat S[illegible]pens Tomorrow Morning at [illegible]M.

"BORN WIT[illegible]RTSMOUTH"

A Slogan That Is Veri[illegible] Truth Than Poetry

FOR seventy-[illegible]ree years, Brunner's [illegible] stood for Quality and [illegible]

ORGANIZED by [illegible]olph Brunner in 1851 at Second [illegible] Market streets, business was carri[illegible]ntil his death, at which time his son, [illegible]h, who had spent twenty four years in [illegible]ore, took it over in 1877.

IT was in 1912 the [illegible]usiness was re-organized by the [illegible] proprietors under the name of A. [illegible]er & Sons.

Following closely in the foot-steps of [illegible] of the store, the five Brunner brothers, Charles R., Albert P., Adolph, Henry and [illegible] retained the fame of Rudolph by giving satisfactory values. Business grew to such [illegible] for their management that in 1922 they were forced to move into larger quarters—[illegible] more on Gallia street.

The trend of Dame Fashion is followed [illegible] Brunner's merchandise and the styles are hand-in-glove with quality.

A. Brun[illegible] & Sons

Establi[illegible] 1851

THE GILBERT GROCERY CO.

Wholesale Fancy And Staple Groceries
640-648 Second Street

Established by M. B. Gilbert in 1834

1873 1924

MARTING'S

More Than Fifty Years of Faithful Service

In the days when the old covered wagon passed through Portsmouth, Martings' was just a little store, with but one thought in mind, that of

SERVING THE PEOPLE OF THIS COMMUNITY WITH QUALITY MERCHANDISE AT REASONABLE PRICES.

The passing years have brought wonderful changes in our method of travel, our living and working conditions, also our fair city. (thanks to the progressiveness and ingenuity of the American people.)

As the great scientists and engineers are ever on the alert to improve on the things we have today, to make them more perfect, more economical, and give us better service,—so it is with the executives of the Marting store who are constantly on the alert for the right merchandise for you at the right price, always striving to give you better service. Our fine new addition which is being built for you, will soon be ready and we incerely believe, the people of Portsmouth will acclaim it

THE LEADING MERCANTILE INSTITUTION OF THIS COMMUNITY

Marting's
PORTSMOUTH, OHIO

Studebaker

Made Covered Wagons in 1852

The Studebaker Firm made many covered wagons 71 years ago. Seventy-one years ago, Joshua Studebaker drove an ox team, pulling a covered wagon up the now Michigan road. On the banks of the St. Joe river, at the present site of South Bend, he stopped and repaired his covered wagon and those of fellow travelers going west from Pennsylvania. There was so much work to do that he and his seven sons decided to build a little shop to take care of the work.

Realizing the days of the covered wagons and buggy were passed, this corporation became engaged in the making of gasoline propelled vehicles. The lesson learned by the founders of the corporation was not forgotten, and the same character which was built into the old horse drawn vehicles is now built into the new—

STUDEBAKER MODELS

Scioto Motor Co.

1622 Gallia St. Phone 2990, Bell [illegible]2
On Automobile Row

Yesterday Vs. Today

Yesterday—

WHEN the covered wagons rumbled across our land, in the early eighties—little did their occupants dream of the wonders of tomorrow.

TEN miles a day behind the lumbering oxen — jolted, shaken, inconvenienced by the elements, harassed by savage men and beasts — combating also the wildness of nature — guarding against illness and even death, they may have dreamed of tomorrow, but never would they have expected the conveniences of—

Today—

AIRPLANES throb thru' the skies towards the goal of the early travelers. Trains rush over steel ribbons. Motor cars speed over paved highways. Interurbans and street cars are operated on schedules for the traveling public.

TRAVEL is no longer a matter of weeks or months, but of hours, or even minutes.

CONVENIENCES are hundred-fold in this age. Think of the wonders of electricity, light, heat, travel or in place of fuel — and now for your amusement, thru' Radio. Think again of the discomforts of those in the covered wagon days — and you'll realize that this is a wonderful age.

The Portsmouth Public Service Co.

SUCCESSORS TO
PORTSMOUTH STREET RAILWAY & LIGHT COMPANY

Cranks Car in Gear; Waverly Man Hurt

WAVERLY, Ohio, March 13.—Cranking his car while it was in gear caused Charles H. Pendergrass to be knocked down and dragged a distance of sixty feet Wednesday. The extent of his injuries is not yet known, although it is thought that they will not prove serious. Mr. Pendergrass was at the Inter-Cities Oil Station, when he cranked the car which dragged him to the wire screen of Dr. Willis' tennis court before coming to a stop. Several eye-witnesses to the accident hurried to to car and took Mr. Pendergrass to Dr. Willis' office, where he was given medical attention. He was later removed to his home.

Jackson Auto Show Opens Tonight

JACKSON, March 13.—Thursday night will be the opening night for the Automobile Show, which the American Legion will present to the public. Wellston and Oak Hill are having a part in the exhibit and the affair is expected to have the patronage of the entire county. Also there will be school exhibits from the manual training and domestic science departments. The Farm Bureau will show what they are doing some of the churches will have bazaars and things to eat. There will be music by the Buckeye Serenaders, the Summers Music Store and a radio outfit. The first automobile ever seen on the streets of Jackson will be exhibited.

Thanx, Barney, Old Top

"Cleveland? You said it—that's a good town—So's Portsmouth."

It was Barney Google talking to his Little Weenie. Barney's creator, Billy DeBeck is an old time friend of W. S. Harris of Fourth street. Years ago when Harris was a reporter on the Youngstown Telegram and Youngstown Vindicator DeBeck was an ambitious young chap who covered reams of paper with queer caricatures. Today DeBeck's comics are known all over the United States, and hundreds of thousands of readers will know of Portsmouth because Barney said that it's a good town.

PILES

TREATED WITHOUT SURGERY

Roosevelt has said "Nine-tenths of wisdom is being wise in time." That the wisdom of a rational, scientific, non-surgical treatment for piles has been fully demonstrated and is long past the experimental stage. Why suffer the tortures of a surgical operation with the long (if at all) getting well period, when you can be successfully treated without surgery or loss of time. So many have taken advantage of my two visits to Portsmouth and the results have been so gratifying that I feel it is my duty to make weekly visits for a short time so that all who have started the treatment can get the complete benefits.

Thousands of people are far from being up to the standard either in body or mind, simply because of the constant annoyance and irritation of the rectum. This need not be so if the proper treatment is used in the right way at the right time.

I will again be at the Washington Hotel Monday March 17th, where I will be glad to give you a free examination and tell you exactly what can be done in YOUR case.

CONSULTATION AND EXAMINATION FREE. ALL WORK GUARANTEED. BRING YOUR FAMILY PHYSICIAN IF YOU WISH.

L. M. ROSS, M. D.

Are You a Tired Out Housewife?

Many people do not realize that the most exhausting of all work is housework and the care of children. Many a woman who should be in the prime of life finds her strength gone, her nerves unstrung and is weak, worn out and run down with pale, thin, watery blood from the strain of housework.

In such cases, what you need is something to put more iron into your blood. Nuxated Iron contains iron like the iron in spinach, lentils and apples, and like the iron in your blood. You will be astonished at how much better you feel often in even a few days.

Try taking Nuxated Iron for two weeks, and you will see color come back to your lips and cheeks, you will not be so easily upset by trifles, and best of all, you will find that you have new strength and energy and endurance for your daily tasks. At all good druggists.

Bishop Fout at U. B. Sunday

At the morning worship service Sunday at the First United Brethren church Bishop Fout, of the Indiana State district, will bring the message. Bishop Fout is one of the leading churchmen of the denomination and is very widely known and loved by all who have come in contact with him. He is a wonderful pulpit orator and there is indeed a great treat in store for the local congregation on Sunday morning.

The music at this service will also be a special feature and to this end the choir will hold a rehearsal at the church Friday evening at 7:30 to practice special music. Everyone who have been members of the choir are urged to be present at this time.

Grotto Meeting Saturday Night

With important business to come up for discussion and in the hope that a large crowd will be present, Monarch Ed. Y. Leach has called a meeting of Yezdigerd Grotto on Saturday evening of this week, promptly at 7 o'clock. To get the crowd desired, it has been arranged to hold a smoker following the business session, which should be concluded within thirty minutes. The meeting will be held at Yezdigerd Hall, Second and Court streets, and every prophet interested in the success of the organization is asked to be there on time. Monarch Leach realizes that Saturday evening may be a rather inconvenient time for some of the Prophets, but he promises to expedite matters and guarantees the business session will not last to exceed one-half hour.

ALKALI IN SOAP BAD FOR THE HAIR

Soap should be used very carefully, if you want to keep your hair looking its best. Many soaps and prepared shampoos contain too much free alkali. This dries the scalp, makes the hair brittle, and ruins it.

The best thing for steady use is Mulsified cocoanut oil shampoo, which is pure and greaseless, and is better than anything else you can use.

Two or three teaspoonfuls is sufficient to cleanse your hair and scalp thoroughly. Simply moisten the hair with water and rub it in. It makes an abundance of rich, creamy lather, which rinses out easily, removing every particle of dust, dirt, dandruff and excess oil. The hair dries quickly and evenly, and it leaves the scalp soft, and the hair fine and silky, bright, lustrous, fluffy, wavy, and easy to manage.

You can get Mulsified cocoanut oil shampoo at any drug store; it is inexpensive and a few ounces will supply every member of the family for months. —Advertisement.

George H. Hill Is Improving

George H. Hill, who has been very ill with heart trouble at his home on the West Side, is improving, his many friends will be pleased to learn.

Dog Poisoner Active Again

A dog poisoner was active in Moulton Place last night and the police are camping on his trail. One valuable fox terrier was poisoned.

Don't Delay

Get your new Brunswick and Victor records at Summers & Son. —Advertisement.

Open New Cash and Carry Store

Messrs. J. A. Kirby and B. D. Revare, both well known citizens have opened a Cash and Carry grocery at 614 Offnere street, where they will be pleased to meet their many friends. They have gathered together a stock of high-grade groceries and are anticipating doing a nice business. They will have an important announcement to make in Friday's Times concerning prices. Their store while not large, is one of the neatest in the city, while their well assorted stock is absolutely brand new.

Exhibit Theatre Portsmouth Ohio

"The Toll of Justice" Will Be Answered Next Week

Airplane Battle In Mid Air

Daring Dash To Death In An Auto

FIRST PICTURE EVER Made of the

K. K. K.

In Session

The theatre has been leased by the Minfa Picture Co., for the showing of this picture

Monday, Tuesday And Wednesday, March 17, 18, 19

This picture open to the entire public of Portsmouth.

See the way a pretty young girl fights to protect pure womanhood.

2000 Robed Klansmen to the Rescue | Made at Buckeye Lake During Klan klave | Do Away With Divorce Evil — Clean up the Filth of the Underworld | A Climax That Grips You Every Second

Plays To Packed Houses So Come Early

CAST
Willard Burt
Mildred Melrose
Louise Baxter
Ina Lohr
R. R. McMahon
Jack Davis
Earl Stanley
Paul Martin

PRICES
Adults 55c
Children 25c
Including Tax

REMEMBER THE DATES: MONDAY TUESDAY, WEDNESDAY, MARCH 17, 18, 19. SHOWS START AT 1, 3, 5, 7, 9 O'CLOCK. AN EPOCH IN SCREEN HISTORY

W. H. Norris 70 Today

Walter H. Norris, well known local insurance dealer and Saturday Evening Post distributer, in Portsmouth and Scioto county, reached his seventieth milestone in life today and was kept busy receiving the best wishes of a wide circle of friends.

Mr. Norris was born in Portsmouth March 13, 1854, and was married in this city to Miss Nina K. Gatterman in 1883. To their union two children were born, Charles, who is managing a store in West Virginia, and Mrs. Elizabeth Wicoff, a teacher in the Highland school building.

Mr. Norris was for 20 years employed as a foreman in the Selby shoe plant and for 25 years he conducted a grocery in Portsmouth.

New City Directory Is Assured

A representative from the R. L. Polk company, Columbus, arrived in Portsmouth today to begin work on soliciting the advertisements for a new city directory. This has been a question that has been agitated by the various civic organizations for some time. The last Portsmouth directory was compiled in 1922 and lacks the names of many newcomers who have settled in Portsmouth within the last two years.

Has Leased New Garage

George H. Hill, local distributor of the Rickenbacker automobile, has taken a lease on J. H. Ryan's new garage at 528 Third street. The garage is receiving its finishing touches. The second floor has been converted into flats.

17 Indicted For Manufacturing Liquor

IRONTON, March 13—The grand jury ended a seven day session when it made a report of their investigations, through their foreman, to Judge Layne in common pleas court.

The jury reported that they had been in session seven days, had examined 275 witnesses covering 116 cases, presented 96 true bills and ignored 20.

Seventeen men were indicted for manufacturing liquor as follows: John Smith, Jerry Ellis, Henry Vance, Curtis Coyer, Walter Crabtree, Jas. Delawder, Oscar Bush, Albert Scaggs, Theodore and Newton Brumfield, Elva Zorn, Frank Debord, John Joseph and Joseph McKee. It is McKee's third offense.

Home Made Cough Mixture Considered Best

Spreads Over Membrane, Soothes Heals and Stops Cough Almost Instantly

Costs But a Trifle

Make your own cough syrup in two minutes at home if you want the best. Simple coughs, or stubborn coughs, it doesn't matter which, this home made mixture will stop them quicker than any expensive cough syrup you can buy ready made.

It's fine for chest colds too and for acute nasal catarrh.

Get from any druggist one ounce of Parmint (double Strength)—to this add a little granulated sugar and enough water to make one half pint—that's all there is to it, and children like it.

Like a soothing, healing poultice one costly substance in this home made cough mixture spreads itself completely over the membrane of the throat. This causes the most stubborn hang on cough to cease almost instantly. No ordinary slow-acting cough syrup contains this expensive ingredient.

And remember—any remedy that overcomes catarrh, partially or wholly, is bound to be of benefit to those who are troubled with head noises and catarrhal deafness.

Get Parmint and get better.—Advertisement.

Ruling On War Chest

CHILLICOTHE, March 13—The Ross county war chest fund, in which there is now an unexpended balance of $17,2236.76, must be expended according to the original intent of the donors, namely, for the "personal welfare of ex-service men of Ross county and their dependents," and not for a Legion clubhouse or a memorial hall, nor to be returned pro rata to the donors, because it has been sufficiently shown that the original need for which the fund was collected has not "disappeared," as some claimed, but is still a continuing need."

RIVER NEWS

The Ohio river continued to fall slowly in the Portsmouth district Thursday morning when a stage of 21.5 feet was registered here.

No packet movements scheduled today.

Farm And Garden Hints

Bush Beans

Sow when apple is in bloom.

Stringless green pods for the best meaty, pod beans. If seeds are fresh and bought at a reliable place they will yield from 125 to 150 bushels of green pods per acre.

Our seeds are bought fresh every year and are guaranteed.

Price is right.

Flood, Drugs
East End

buy

Franklin Package Sugars by name, to insure full weight, clean sugar—always uniform. Prevents waste.

"A Franklin Cane Sugar for every use"

Granulated, Dainty Lumps, Powdered, Confectioners, Brown; Golden Syrup; Cinnamon and Sugar; Sugar-Honey

Out Door GLASSES

GLASSES—especially eyeglasses—must be fitted comfortably and firmly in order that they may be worn without breakage. Let us show you the newest mountings. We have them.

A. Zoellner
Third and Chilli

Mr. Sheridan On Program

F. W. Sheridan, advertising manager of The Times, wil be the speaker in the N. & W. Y. M. C. A. East Portsmouth, at 6:30 tonight. He will have an interesting message and no doubt will be greeted by a large audience.

Bake Sale Sat.

The Ladies' Aid Society of the Lucasville M. E. church will hold a bake sale Saturday in Brant and Appel's store in Lucasville.

WHAT ?

IS COMING IT WILL INTEREST YOU!

LEGAL NOTICE

C. M. Roscoe and P. M. Roscoe, his wife, whose residence is unknown, will take notice that on the 5th day of March, 1924, Henry B. Ruel as County Treasurer, of Scioto County, Ohio, filed his petition in the Common Pleas Court, Scioto County, Ohio, in case No. 18314, against the above-named parties, praying for the foreclosure for delinquent taxes in compliance with Section 5718, General Code of Ohio, on certain real estate, as follows: Situate in Nile Township, Scioto County, State of Ohio, and being a part of Survey No. 15890 and made in the name of Eaton and Fisher, and beginning at a walnut corner to survey No. 11862 and 15921; thence south 89° 30' W. 86½ poles to a stake; thence south 165 poles to a stake; thence east 184½ poles to a stake in the line of survey No. 15423 and 15424; thence with one line thereof North 1° east 80 poles to a Sarvis bush a hickory gum and dogwood on a point about 4 poles west of Herbert's Fork and corner to said survey No. 11862; thence with one line thereof north 52° 15' west 12 poles to the place of beginning, containing 168 acres, more or less.

There is due to such county and state the sum of $88.34, with accruing taxes, interest and penalty.

Said parties are required to answer on or before the 3rd day of May, 1924.

HENRY B. RUEL, Treasurer of Scioto County, Ohio.
S. ANSELM SKELTON, Prosecuting Attorney.
—Advertisement 4-6t-th.

N & W RY

Effective January 1, 1924

EAST BOUND
No. 5 Daily ..... 5:00 A. M.
No. 11 Daily ..... 11:55 A. M.
No. 32 Daily ..... 3:00 P. M.
No. 4 Daily ..... 12:15 A. M.

NORTH BOUND
No. 3 Daily ..... 3:40 A. M.
No. 33 Daily ..... 6:55 A. M.
No. 15 Daily ..... 3:30 P. M.
No. 29 Daily Does Not Run West of Portsmouth .... 5:15 P. M.

WEST BOUND
No. 22 Daily ..... 3:55 A. M.
No. 35 Daily ex. Sunday .... 7:05 A. M.
No. 37 Daily ..... 2:10 P. M.
No. 25 Daily ..... 2:40 P. M.

ARRIVE FROM CINCINNATI
No. 28 Daily ..... 10:20 A. M.
No. 36 Daily ..... 11:35 A. M.
No. 38 Daily except Sunday 8:50 P. M.
No. 24 Daily ..... 11:35 P. M.

City Ticket Office, 817 Fourth St. Phones Bell 67, Indpt. 47
C. C. Counsel, Passenger Agent
E. V. Perdew, City Ticket Agent

C&O

Schedule Effective Oct. 28, 1923

EAST BOUND
No. 6 Limited Daily ..... 11:23 A. M.
No. 8 local Daily ..... 11:30 A. M.
No. 2 Limited Daily ..... 3:01 P. M.
No. 16 local ex. Sunday ..... 3:50 P. M.
No. 100 Pullman only ..... 11:50 P. M.
No. 4 limited Daily ..... 12:15 A. M.

WEST BOUND
No. 5 limited Daily ..... 4:37 A. M.
No. 17 local except Sunday .. 7:55 A. M.
No. 1 limited Daily ..... 9:45 A. M.
No. 3 limited Daily ..... 2:47 P. M.
No. 7 local Daily ..... 3:10 P. M.

Steamer Chesapeake leaves foot Market street 30 minutes prior to sailing above

Captivating Catchy!

Our New Spring

CAPS

The assortment is complete and you can easily find a style and size for every head. Come in and try them on. The prices range from

$2 up

The Toggery

417 Chillicothe St.
Next To Wurster's

"Broadway Styles First"

Special Safety Razor Sale 98c

The regular gold Gillette and Auto Strop razors usually sold for $2.00, we are now selling for 98c.

We carry a large line of toilet needs for shaves — Rexall Shaving Cream is now 25c a tube and Shaving lotion 35c.

Wursters' Drug Store

The Rexall Store
419 Chillicothe St.

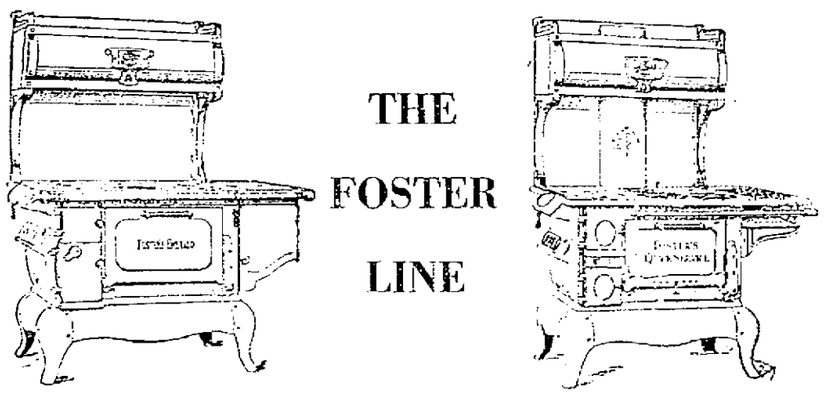

THE FOSTER LINE

Coal Ranges, Coal and Gas Ranges

The wonderful sale we have had of Foster ranges is due to universal success they have given in baking and wearing qualities. The oven construction of both the coal range and gas and coal range must be seen to be appreciated. We have a full line of Oil Stoves and portable Ovens. Wicks to fit all makes of oil stoves.

SOMMER BROS.

220 MARKET STREET

Marigold Cream

This fragrant preparation is one of the best and most pleasant for chapped hands, face, lips or any roughness of the skin. It is a perfect substitute for glycerine and is neither greasy nor sticky. Rub in well until perfectly dry. This is a home product sold here for 25 years with a strict guarantee if not satisfactory return the bottle and receive the purchase price.

Good after shaving.

Price 25c, 50c, 75c and $1.00.

Manufactured by

The Fisher and Streich Pharmacy

Sixth and Chillicothe Streets
Both Phones No. 41

The next time you're troubled with a tickling cough, hoarseness or a dry throat slip a

Nyal Huskey

in your mouth. You will get grateful relief from these cooling, soothing throat pastilles. Medicated to produce results pleasant to the taste.

Handy Package 25 Cents

Stahler Drug Company

"Once A Trial—Always Nyal"

THOS. ASHPAW

Plumbing and Heating

804 John St. Phone 2530

EARL O. McCARTHY

Paperhanging and Painting

1402 Ninth St. Phone 1356 L

THE BALDWIN PIANO

Grand Prix, Paris 1900
Grand Prize, St. Louis 1904

Floyd E. Stearnes

Representative 822 Chillicothe

FOWLER'S

Improved Kodak Developing Service

FREE

King's Studio Grand will for a short time include with each order of our latest up-to-date easel cabinet folders one large

8 x 10 Photograph

FREE

Your choice either plain or hand colored.

The many that took advantage of this offer some time ago were so well pleased that we have decided to extend the offer again. Cloudy weather makes no difference.

King's Studio Grand

408 1-2 Chillicothe Street.
Opposite Bragdon's

Make no mistake in the location.

Children's Photos A Specialty

Prohibition Commissioner Talks to Local Officials; Attorney General Crabbe Is The Speaker for Tonight

Attorney General C. C. Crabbe, State Prohibition Commissioner B. F. McDonald and T. M. Hare, head of the Ohio Anti-Saloon League, arrived here at noon today from Columbus.

At 2:00 p. m. in the basement of the U. B. church, Mr. McDonald addressed city and county officials on Law Enforcement and what Progress it Has Made in Ohio.

Mr. McDonald was compelled to return to Columbus this afternoon and the speakers at tonight's meeting will be Attorney General Crabbe and Mr. Hare. Mr. Crabbe will tell why he recently ruled against all "card" men in Ohio.

Mr. McDonald was introduced this afternoon by Prosecuting Attorney Anselm Skelton. He stated that he was glad to say that enforcement conditions in Portsmouth and elsewhere were much improved.

"And so it is in all parts of the state. Prohibition is being enforced in the Buckeye State as it never has been before. Our greatest trouble is with the foreign element. Seventeen cases were recently carried up from Dayton and all the defendants were foreigners."

The meeting is to be addressed tonight at 8:00 o'clock in the U. B. Church by Mr. Hare and Attorney Crabbe and is open to the public.

Don't Let That Cold Turn Into "Flu"

Rub on Good Old Musterole

Your cold may turn into "Flu," Grippe or even worse, Pneumonia, unless you take care of it at once.

Rub good old Musterole on the congested parts and see how quickly it brings relief.

Colds are merely congestion. Musterole, made from pure oil of mustard, camphor, menthol and other simple ingredients, is a counter-irritant which stimulates circulation and helps break up the cold.

As effective as the messy old mustard plaster, does the work without blister. Just rub it on with your finger-tips. You will feel a warm tingle as it enters the pores, then a cooling sensation that brings welcome relief.

To Mothers: Musterole is also made in milder form for babies and small children. Ask for Children's Musterole. 35c and 65c. jars and tubes.

MUSTEROLE WILL NOT BLISTER

Better than a mustard plaster

These Squads Visit Schools to Inform Pupils About A. B. C. Safety Campaign

Three squads began today to visit the schools of the entire city to inform the pupils of the A. B. C. Safety campaign, sponsored by the Exchange Club. At the same time a squad of Boy Scouts started out armed with A. B. C. labels, and it is hoped to have every automobile in Portsmouth carrying one of the labels by Saturday night. The police department, school officials, and the public in general are responding wholeheartedly to the campaign, which has for its sole object the safeguarding of school children while on their way to and from school.

The squads visiting the schools are as follows:

No. 1—J. Frost Davis, Officer Luther and Scout Francis West. No. 2. Eric Ferguson, Officer Bonzo, Scout Jack Davis; No. 3, L. T. Henderson, Scout Executive; Officer Bard, Scout Dick Taylor.

These squads tell the details of the plan and the scouts pass cards bearing traffic regulations, which the pupils are to follow.

When school resumes after the spring vacation, zones will be mapped out with white paint. A. B. C. will stare at the pupils as they step from the sidewalk to the street and Boy Scouts will be standing at the intersection of streets at school houses to regulate traffic. The Scouts will be trained by Chief of Police Rome Arthur and will act under police supervision. Traffic signs are now being made and will be ready when school reopens.

The public in general is asked to cooperate with the Scouts and to obey their signals. The keynote of the drive is "Protect your child by protecting other children."

SOCIETY

A delightful card party and dance was given Tuesday evening by Mr. and Mrs. Fred Yeager of 517 Glover street. Mr. and Mrs. Yeager moved Wednesday to 532 Second street, and took this opportunity of entertaining their friends and neighbors before moving into their new home, which they recently purchased from James H. Hannah.

Music was furnished by the Broadway Entertainers and dancing and cards were the diversions of the evening until a late hour, when a delicious lunch was served to the following:

Mr. and Mrs. C. O. Darragh, Mr. and Mrs. Harry Darragh, Mr. and Mrs. J. W. Crist, Mr. and Mrs. P. Cunningham, Mr. and Mrs. Floyd Revare, Dr. and Mrs. R. E. Shelton, Mr. and Mrs. A. B. Fowler and Mrs. D. Middlecamp.

Misses Georgia McCord, Thelma Gilkerson, Jessie Wagner, Marie Stone, Bursa Sublett, Muril Darragh, Marie Fowler, Ruby Fowler, Verna McCord, Mary Catherine Shelton, Frances and Florence Yeager.

Messrs. Bruce C. Mitchell, John Oster, Ralph Hicks, Roy P. Hicks, Harry Spurgeon, Lewis Middlecamp, Owen Stone, H. Freswood, Thomas Hogan, Thomas Shelton and John McCord.

The Elizabeth Hard Sunday School Class of Trinity church, taught by Mrs. Walter H. Smith, will meet tomorrow evening at the home of Mrs. Wells Crawford, 2215 Micklethwaite Road. The assistants will be Misses Nettie, Ruth and Alice Pray, Mrs. N. E. Butler and Mrs. Ora Lee.

OBITUARY

Thomas Dulen

Death at 10:40 Thursday morning claimed Thomas Dulen, who passed away at the home of his mother, Mrs. Margaret Dulen, 1026 Sixteenth street, at the age of 30 years. He had been suffering with tuberculosis for more than three years, but he was not bedfast until last June. He is survived by his widow, Mrs. Louise Hogg Dulen, and one son, James A. Dulen, aged seven years; his mother, one brother, James Dulen, and one sister, Mrs. Thomas Evans, of this city.

Mr. Dulen was a barber, and conducted a shop in Fullerton.

Funeral of Baby Charles White

The funeral of Charles White, one year old son of Mr. and Mrs. William White of Gallia avenue, New Boston, who died Wednesday morning, will be held from the home tomorrow at two o'clock. Interment will be in the Wheelersburg cemetery. The child died from pneumonia which followed an attack of whooping cough.

Mrs. Juliana Freeman

Funeral services for Mrs. Juliana Freeman, widow of the late Thomas F. Freeman, deceased, were held from her late home near Barden Monday afternoon. Burial was made in the family burial lot in Newman cemetery. The services at the home and at the grave were conducted by Miss Aurelia Moore, pastor of the Church of the Nazarene at Barden, and a large concourse of sorrowing friends attended the last sad rites.

The pallbearers were her sons, Floyd, Grafton, William and Rodney Freeman and James Downey and Alton Robertson.

Mrs. Freeman, who died Saturday at the home of her son, Grafton Freeman, in this city, was born December 6, 1870, being one in a family of several children of Grafton and Sirena Windle, who for many years lived at Barden and where Mrs. Freeman spent the greater part of her life. On May 17, 1888, at the age of 18, she was married to Thomas F. Freeman, and to the union twelve children were born, nine of whom survive, as follows: Floyd, N. & W. engineer of this city; Grafton, N. & W. brakeman of this city; Mrs. Nellie Robertson of Peebles; Mrs. Mary Mergenthal, Mrs. Winnie Barb, William, Rodney, Ollie and Allie, all of Barden. She is also survived by two brothers, Jacob, of Cincinnati, and John of McDermott, and two sisters, Mrs. Fanny Downey of Cincinnati and Mrs. Ida Freeman of McDermott.

Funeral of William S. Smith

Funeral services for William S. Smith, well known N. & W. freight conductor who died Tuesday noon at Hempstead hospital will be held Friday morning at ten o'clock from the home 2021 Grant street with Rev. Walter H. Smith of Trinity church officiating. Interment will follow in Greenlawn cemetery.

The Fisher Funeral

Funeral services were conducted at 2 o'clock this afternoon from the Windel funeral home, for Mrs. Sarah Fisher, who passed away Tuesday afternoon at Friendship. The last rites were in charge of Rev. Gerald Culberson. Interment in Greenlawn.

OSCAR COVERT

Oscar Covert, 16, of 1203 Findlay street, passed away at 11:45 o'clock last night at Hempstead hospital. He contracted blood poisoning last Friday after squeezing a blackhead from his face. The illness forced him to leave his work at the Selby shoe plant on Friday afternoon, and when he became worse yesterday morning he entered the hospital.

The lad is the son of the late Henry Covert, who met his death by drowning on July 27, 1921, and Mrs. Anna Stratton of the Findlay street address.

He has two brothers, Dewey, aged 18, and Floyd, 26; three sisters, Mrs. Ethel Waddell, Mrs. Inez Sexton, and Bertha Mae Covert, 14, all of 1203 Findlay street.

Funeral services will be conducted at 2:30 p. m. Saturday, from the home, followed by interment in Greenlawn.

Funeral of William S. Smith

Rev. P. A. Cross, pastor of the Manly M. E. church, will have charge of the funeral services of the late William S. Smith, which will be held tomorrow morning at ten o'clock from the home, 2021 Grant street. Interment will follow in Greenlawn cemeterry. Mr. Smith died Tuesday noon in the Hempstead hospital, following a few days' illness with a complication of diseases.

Advance Spring Footwear Fashions

Greys, airdales, browns and blacks vie for favor in new spring footwear we are showing. Never were types so varied — never were styles so chic! Your fancy for any particular model will not be disturbed by a too-high price. Moderation is the rule.

845 Gallia Near Gay — FRANK J. BAKER The Sleepless Shoeman — Suede and Satin Polish

150 Bushel Baskets of

Baldwin Apples

Small, But Solid

ONLY $1.35

Delivered To Any Part Of The City

STEWART

PHONE 358

Vinton And Young Sts.

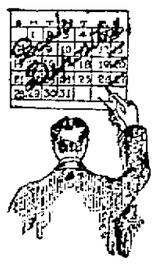

Habits or Rules

A habit is better than a rule. You have to keep a rule, but a habit keeps you.

Get the savings habit by opening a savings account in this bank and it will be a support and not a burden.

The Ohio Valley Bank

PORTSMOUTH, O.

PLUMBING ROY KUGELMAN

1524 SIXTH STREET PHONE 687

MARTING'S STORE NEWS

NOTE

Mr. C. Taggert is now in charge of Marting's shoe department where he will be glad to welcome all his friends and customers.

Friday and Saturday will be great shopping days at Marting's—many unusual values in new spring merchandise await your choosing.

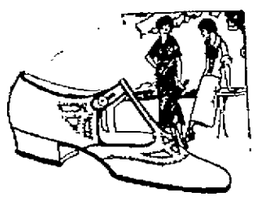

Spring Footwear

—Smart new modes at popular prices.

SANDALS:
—in patent and beige, elk, welt soles. priced at $6.95

SANDALS:
—in beige, elk, priced at $4.95

Odds and ends Cousin Shoes at $3.95

Growing Girls' One Strap Pumps in patent and tan, $7 value $3.95

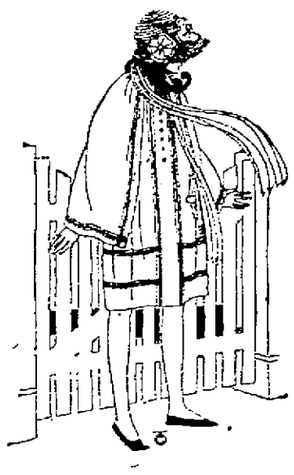

Girls' New Spring Coats

The newest styles, materials and colors for the new season. Plaids, checks and plain. Sizes 6 to 14. Priced

$8.50 to $20.00

New Spring Coats $25.00 and $27.50

For Sports and Dress-

The smartest coats for the new season—coats you will be proud to wear—the fine quality and tailoring in these garments make them an exceptional value at $25.00 and $27.50.

The Materials Are: Camelaire, Poiret Twill, Marleen, in Plaid and Check Combinations Also Plain Weaves.

Women's Misses' Junior Sizes.

The Colors Are: Brick, Seafoam, Grey, Tan, and Hollywood

Second Floor

"BOYISH" SUITS FOR SPRING

Dame Fashion sanctions the boyish suit for Spring—and at Marting's you will find the correct model to suit your individual type. Beautiful Tweeds, Fancy Worsteds, Lively Plaids, Handsome Checks, Twill Cords, Hairline Stripes.

Single and double breasted styles, with notched revers and the popular wrap-around skirts. All the smart new colors for Spring. Also the popular navy blue.

Women's and Misses' sizes priced from $15.00 to $75.00

Marting's

Neckwear

—new spring styles, embroidered linen collar and cuff sets, also lace and net collars. Special

$1.00

Gloves

—new chamois suede gauntlet style, strap wrist, embroidered backs in contrasting and self shades. Special, per pair

$1.00

Hosiery

—exceptional quality, full fashioned silk hosiery, in all the new shades so much in demand right now

Per pair

$2.00

Stationery

Special! Rytex-Hylite 100 double sheets of paper linen finish with your monogram on each sheet of paper, in the new hy-lite effect. Also 100 plain envelopes ,a $2.50 value for, per box

$1.35

Monuments

And Grave Markers At Lower Prices Salesroom 1024 Offnere Street. Phone 2475

E. V. Carver

AL. WINDEL

FUNERAL DIRECTOR AND AMBULANCE SERVICE

Funeral home at 1503 Offnere street, no charge. Branch office 625 Third St. Phone 185.

LYNN

Undertaking and Embalming

A. P. SMALLEY, Assistant

Years of good service speaks for itself

PHONE 11

Ambulance Service

GEORGE PFEIFFER

Funeral Director And Embalmer

Miss Anna Pfeiffer Embalmer

Phone 96

Eighth and Chillicothe Sts

THE EMRICK CO.

Undertakers

Limousine Ambulance

Personal Attention

1144 Gallia. Phone 2563

SERVICE

MUTT AND JEFF

Jeff May Have Influence In Washington, but--

BY BUD FISHER

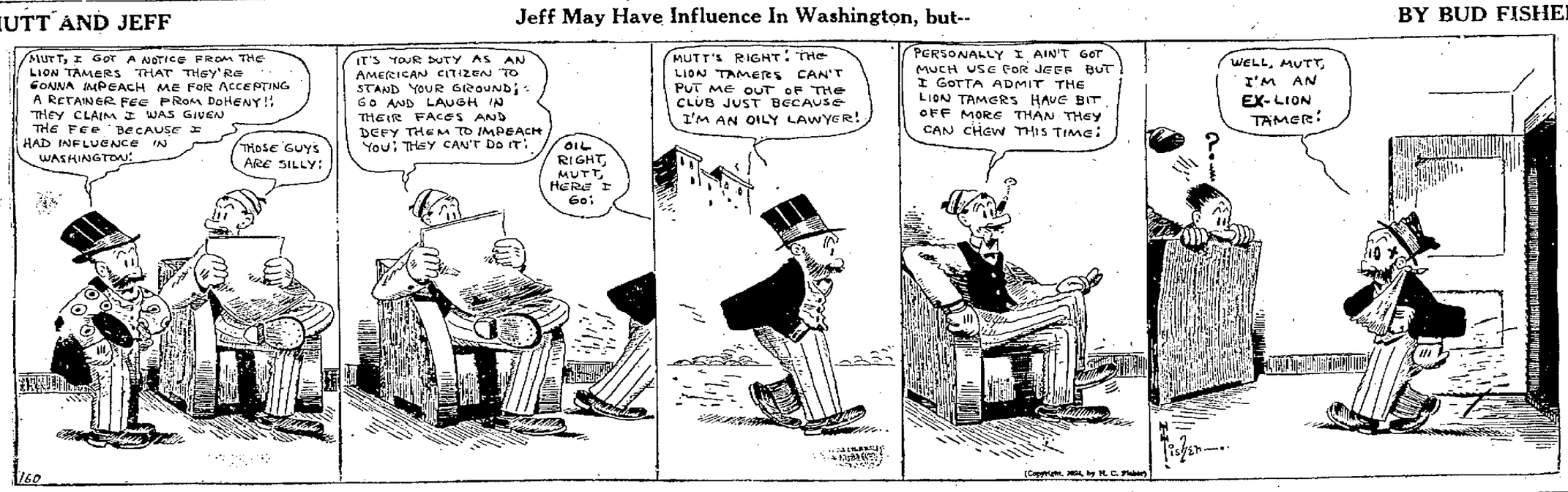

OODLES OF CLASS TO NEXT FIGHT CARD HERE

Any boxing fan that has seen Benny Leonard will agree that Benny Levy, who meets Frankie Susnell in one of the main-goes here next Monday eve, looks enough like the champion to be his brother. Levy, also like Leonard, has a reputation for being one of the smartest boxers in the business.

In fact Benny has met all the good bantams from Joe Lynch down and hasn't a mark to show that he has been hit very often. He has had over a hundred battles and has never been knocked off his pins. Bill Harris is frank enough to admit that he is not quite sure whether the local fans will like Levy's style, although he has a hunch that Benny is going to put up a great scrap in Portsmouth as Harris has advised Levy that the Portsmouth fans like to see plenty of gloves flying for their money and Levy has promised to come through.

Bill originally intended to bring Copper Pence here for Susnell, but Copper evidently must have heard something about Frankie for the former came back with a wire that he would have to have $50 more than Bill's original offer.

Susnell and Eddie Grant are working out together every evening and will be in tip-top shape for next Monday. They have had a big crowd watching them work out and these two local boys surely throw some wicked gloves at each other. One of the fans remarked Wednesday evening that he has seen lots of main-goes that were not in it with Eddie and Frankie's work outs. Eddie Grant will meet Gene LaRue, flyweight champion of Canada, in the second main-go Monday night.

The semi-final bill is also one of the classiest bouts ever arranged in Portsmouth. In this event Andy Parker of Dayton, will meet Bill Bailey of Middletown. And for those who do not know who this Bailey person is, let it be known that he beat Andy in Dayton a few weeks ago in one of the fastest and most furious bouts ever seen in the Gem City. Bill Harris saw the bout and immediately signed the boys up for Portsmouth. Parker and Bailey each had two knock downs. There will also be two prelims which are promised to come up to the River City Athletic club's standard.

The seats are now on sale at the Smoke House at the same old prices, and from the rate at which they are being taken there will be some crowd at the Winter Garden on St. Patrick's evening. Let's go!

Fire Destroys Home

Fire, which it is believed was caused by an over-heated stove, yesterday completely destroyed the home of Mr. and Mrs. Homer Mead of Highland Bend, near Scioto ville.

The flames spread so rapidly that none of the household goods was saved. Mr. Mead is a well known steel worker. His wife is at the home of relatives in Portsmouth, where she recently gave birth to a son. Mr. Mead carried $1,200 insurance on his home.

Hazelbeck will insure you.

Carter Surenders Tut Treasures

LONDON, March 13.—(By the Associated Press)—Howard Carter and the executors of Lord Carnarvon's estate have given the Egyptian government a written undertaking, says the Daily Mail's Cairo correspondent, abandoning any claim now or in the future to anything found in the tomb of Tut-Ankh-Amen.

OPPOSES UNIFORM RULE

CLEVELAND, O., March 13.—(By the Associated Press)—Mayo Fessler, director of the Citizens' League, will go to Columbus tomorrow to argue for the abolition of uniform rule in taxation and opposition to any rate liquidation being written into the state constitution. His argument will be made at a meeting of the special committee of the Ohio Tax Association.

BABY BURNED; MAY DIE

Curtis, three year old son of Mr. and Mrs. Edward Collier of Rhodes avenue, New Boston, was probably fatally burned this afternoon when his clothing caught fire while he was playing alone in a room before an open grate. Virtually all of his clothing was burned. The entire surface of the child's body was burned and he also inhaled flames.

The mother was upstairs and the child's screams attracted a niece of Mrs. Collier, who summoned Dr. W. G. Cheney.

Damage Slight

A small blaze of unknown origin, which started in a clothes closet, sent the companies from two fire stations to the home of Lum. Light, on Mill street, near Sinton, shortly before three o'clock Thursday morning. The flames were quickly suppressed by the firefighters with chemicals and the only loss was a few articles of wearing apparel.

Hazelbeck will insure you.

MASONS WILL MEET

What is expected to be one of the most important meetings in the history of Aurora Lodge, F. and A. M., will be held this evening at 7 o'clock—a meeting that should interest every Mason in the city. In the hope a large crowd will be present, the officers of the lodge have secured the presence of Charles E. Heald, a Thirty-third degree Mason, of Dayton, Ohio, who is chairman of the Temple building at the Gem City, and who will have an interesting and inspiring address to deliver.

Crabbe Will Run for Governor If Blue Sky Law Is Not Opposed

"You can say for me that I am not a candidate for the governorship of Ohio at this time, but if the Republican candidates who are out now will not support a strong anti-Blue Sky Law, you can say for me that I will become a candidate and a vigorous one."

This statement was made this afternoon by Attorney Crabbe at a law enforcement meeting held in the U. B. church basement.

Chauffeurs Must Take Exam Tomorrow

D. L. Pratt, an examiner from the state automobile department, arrived in the city today and promptly completed arrangements for conducting an examination for chauffeur's license in this city Friday.

It was announced that the examination will be held in the rooms of the Comfort station, Second and Market streets, starting at nine o'clock. The examiner points out that the examination is compulsory and all chauffeurs who fail to take the examination are subject to arrest and prosecution. He urges all local chauffeurs to appear for examination and by so doing keep within the provisions of the law.

Mays Will Be Used In First Red Game

CINCINNATI, March 13.—Carl Mays will make his debut as a pitcher for the Cincinnati Nationals today when he starts the first game of the season for the Reds against Indianapolis Hoosiers at Plant City, Fla. Rube Benton will finish the game after Mays has gone three innings, according to dispatches from the Orlando training camp.

Games schedules with the Toledo club, one at Gainesville next Thursday, and one at Orlando the following week were cancelled by President Herrmann when he learned that the trip to Gainesville involved a detour over bad roads.

The Columbus American Association team will start work today at the Orlando fairgrounds, where the Reds trained last year. Hendricks' men will play several exhibition games with them during the next three weeks.

With the Bowlers In Chicago Tourney

CHICAGO, March 13.—The American Bowling Congress tournament enters its final fortnight of play today with no changes in leadership. The doubles mark of 1304 set by Dola-Hill of Minneapolis, is expected to stand the wear and tear of many more days of competition and the world's record of 732 made by Frank Kair of Chicago in the singles bids fair to endure.

Wisconsin and Illinois bowlers are in the majority in today's singles and doubles play, but bowlers from Schenectady, Channing, Mich., Bucyrus, Ohio, and Marion, Ind., will be on the drives.

Ebert Dissolves The Reichstag

BERLIN, March 13.—(By the Associated Press)—President Ebert dissolved the Reichstag today. His action is in consequence of the determination of the Socialists to insist on revision of the special emergency ordinances promulgated by the government, notably tax regulations.

Same Batting Order

CLEVELAND, March 13.—Manager Tris Speaker of the Cleveland Indians apparently is figuring on using practically the same batting order against right handed pitchers as last year, according to advices from the spring training camp at Lakeland, Fla.

Jamieson has been leading off in batting practice, followed by Suma, Speaker, Sewell, Burns, Stephenson, Lutzke, catcher and pitcher. The first six batted .300 or better last year.

Occasionally this line-up is changed, indicating that Speaker plans on shifting when a southpaw is pitching.

Baseball writers express confidence that Joe Shoute, southpaw, will be one of the regular pitchers this season.

SOCIETY

Mrs. Louis G. Steahly received the members of the Research Club at her home on Eighteenth street on Wednesday evening. She was assisted by Mrs. Ethel Wright, a teacher in Home Economics in the High School.

Members answered the roll-call by giving appropriate quotations for March. Mrs. E. M. Kaufman was elected a member of the club. Mrs. Harry Steahly read a splendid paper on the Red Man in Ohio, written by Miss Esther Moritz, who was unavoidably absent. A word test followed, conducted by Mrs. Ethel Wright, prizes being won by Mrs. Harry Mathiott and Mrs. Harry Steahly. Miss Lulu Summers read "The Wearing of the Green."

On account of the nearness of St. Patrick's Day, the social hour was given over to an Irish party, a number of the members appearing in Irish costumes, giving in turn, Irish stories, Irish music and songs.

The Radio also contributed its share in furnishing amusement for the guests, concerts coming in due from various sections of the country, including Springfield, Mass., Trenton, N. J., Texas, Jefferson City, Mo., Chicago and other stations.

There were ten members present and one guest, Miss Jean Steahly.

During the social hour the hostesses served a delicious fruit salad of green and white.

The April meeting will be at the home of Mrs. Harry Mathiott, on Baird avenue, with Miss Ethel Naylor assisting.

The East Portsmouth W. C. T. U. will meet tomorrow afternoon at the home of Mrs. Charles Morrow, 1208 Franklin avenue. The assistant hostesses will be Mrs. Walter Norris and Mrs. Harry Blazer.

Mr. and Mrs. Fred Yenger, who have been living at 517 Glover street, are now nicely located in their new home, 532 Second street. Their new phone number is 2215-M.

Members of the Swastika Kensington Club were guests at a charming St. Patrick's party on Wednesday afternoon at the home of Mrs. Russell Ketter, on Gallia street. Art needlework and social chat were enjoyed until late in the afternoon when a beautifully appointed green and white ice course was served. The table was lovely in its decorations of green and white shaded candles and small carnation holders. A bowl of sweet peas and narcissus formed the central adornment and favors were green hats and shamrocks, and places were marked for the following members:

Mrs. Albert Uhl, Mrs. Norman Dawes, Mrs. Marion Haupt, Mrs. Otis Patrick, Mrs. Earl Henry, Mrs. Ralph Brandel, Mrs. Charles D. Hosey and Mrs. Russell Ketter.

The next meeting will be held at the home of Mrs. Charles D. Hosey in two weeks.

The Business and Professional Women's Club will hold a rummage sale Saturday at the Eleventh street school building. All those having donations are asked to leave them at the Rice Millinery store on Gallia street by Friday evening.

Volley Ball

CLASS A LEAGUE

Culls	57	34	23	.596
Tigers	57	34	23	.596
Specials	60	32	28	.533
Bankers	60	31	29	.517
Gallinules	100	27	33	.450

CLASS B LEAGUE

Busy Men	57	39	18	.684
Invincibles	57	39	18	.684
Doctors	63	38	25	.603
Sun-Times	57	33	24	.579
Ministers	60	22	38	.367
Heeby Jeebies	57	20	37	.351
Realtors	63	15	48	.238

YESTERDAY'S RESULTS

Realtors	21	21	21
Sun-Times	11	12	11
Tigers	21	17	21
Bankers	16	21	11

The line-ups—Realtors—Weidner. Tigers—Waddell, Peterson, P. Williams and Evans.

Sun-Times—L. Finney, Martin, Sargent, Zornes, Roberts and Gordley.

Bankers—Henderson, Uhl, Hopkins, Edwards, Brunny and Saddler. Tigers—Waddell, Peterson, P. Williams, F. Williams, E. Weinbrenner and Breere.

DUCK PIN LEAGUE

Le Master-Ribble	77	28		.733
Wolff-Pride	66	39		.629
Kelley-James	65	40		.619
Sheehan-Bradford	55	45		.550
Knost-Hamm	42	58		.420
Smythe-Burke	43	62		.409
Hughes-Flannigan	40	60		.400
McCoy-Wilson	38	62		.380
Nick-Stetzinger	36	69		.343

Game Tonight

Hamm-Knost vs. Hughes-Flannigan.

Smythe	87	93	79	91	86—436
Burke	108	122	120	112	103—565
Total	195	215	199	205	189 1001

Smythe-Burke vs. Nick-Stetzinger.

Blind	100	100	100	100	100—500
Blind	85	85	85	85	85—425
Total	185	185	185	185	185—925

Selby Bowling League

Last Night's Results

Turners—				
Haken	217	211	192	620
Citer	151	147	163	461
Nardi	188	172	150	510
Pressler	125	153	144	422
F. Burtram	268	168	213	649
Total	949	851	862	2662
Outcasts—				
Collis	172	156	172	500
H. Waller	183	152	164	499
Brown	149	172	124	445
Prosch	161	212	158	531
F. Faught	167	208	175	550
Total	835	900	793	2528

ROY GETS DECISION

MONTREAL, March 13—Lou Roy, local featherweight, was awarded the decision over Kid Wolfe, of Cleveland in ten-round bout last night. Roy weighed 126 pounds and Wolfe 127 1-4.

It was announced after that Roy would meet Joe Lynch, world's bantamweight champion, some time next month.

Judy Stars on Football Field; Seeks Honor in O. S. U. Play

From the gridiron to the stage in a few short weeks may seem a far cry, but to Edwin Judy, Ohio State Quarterback, who appears here at the High School Auditorium next Tuesday and Wednesday night with the Stroller Dramatic Society of the Ohio State University, in the production, "Magnolia," it seems to be no problem whatever.

Long about the time when Judy grew rather proficient at snapping out signals for the Scarlet and Grey football team, he received a summons from another coach, Ray Lee Jackson, who has been the Strollers' guiding genius for several years. And even though Judy had a big role to fill in Ohio State's Million dollar stadium, he seemed just as willing to swing into his part in "Magnolia," and he makes a decided success of it. He was right there on the football team and he is right there on the stage.

Along with Judy "Magnolia" will have several other old favorites, such as Sid Hoagland, the "hard-boiled crook" in the Scarlet Mask production here last Christmas, and Morton Bodfish, president of the Strollers.

In "Magnolia" Strollers promises to put on one of the most talked of plays that they have produced in years. This three-act comedy-drama, written by Booth Tarkington, is reputed to be even better than "Mrs. Bumpstead Leigh," played by Strollers here last year, or "The Girl With the Green Eyes."

EAST END BASKETBALL LEAGUE

EAST END GIRLS LEAGUE

The Terminals Spiders won from the Trinity Lassies at the Old High school gym, 13 to 0, in the East End Girls' basketball league. Misses Massie and Peery were the leading point collectors. The Spiders made a nifty appearance in their new red and white toggery. Line-up:

Spiders-Terminals		Trinity Lassies
Josephine Dixon	R. F.	Elsie Cole
Hattie Peery	L. F.	Louise Shelor
Norma Massie	C	Lillian Shelor
Martha Wilson	R. G.	Mary Crawford
Laura Scott	L. G.	Helen Whittley

Subs: Miss Clark for Miss Cole. Field goals—Peery 2, Massie 3. Foul goals—Dixon 1, Peery 1, Wilson 1. Referee—Labdez.

The Panthers pounced on Tub Fugitt's Manly Midgets on the Scioto ville court winning by the score of 71 to 5. "Doc." Hutchins was the premier Panther with 18 field goals. Line-up:

Panthers.		Manly Midgets
Sloan	R. F.	G. Doll
Hutchins	L. F.	C. Fugitt
Taylor	C	Musetter
Shoemaker	R. G.	Smith
Bailey	L. G.	J. Fugitt

Sub:—Stewart. Field goals—Sloan 6, Hutchins 18, Taylor 6, Shoemaker 2, Bailey 2, C. Fugitt 1, J. Fugitt 1. Foul goals—Sloan 1, Hutchins 2, C. Fugitt 1. Referee—Halstead.

Chillicothe Team Plays Here Tonight

The Rambling Fire of Chillicothe will play the Holy Redeemer Wildcats of this city at Wihelmette hall tonight. The Wildcats are out to win as usual and it will be a hotly contested game as the teams are about evenly matched.

Fifth Defeats Sixth

The Fifth Grade St. Mary's basketball team again defeated the Sixth Grade by a score of 6 to 4. Herman was the chief shooter for the Fifth. The game was won by two fouls, which were shot by Mooter.

The line-up and summary:

Fifth.	Pos.	Sixth
H. Hermann	R. G.	D. Krick
H. Eckfeld	R. F.	Emnett
P. Russell	L. L.	H. Krick
F. Yuenger	C.	Frantz
T. Haley	L. G.	Edwards

Fullerton Team To Organize

Baseball fans of Fullerton are assured of a fast aggregation for the season of 1924, when the Juniors of that village organize Friday night at the home of James Cooper.

The Juniors will "strut" in new uniforms.

This years' team will be composed of:

Rollins, Brannon, Catchers; Smith, Dowdy, Pitchers; Sowards, Shortstop; Reis, First Base; Cooper, Second Base; Dowdy, Third Base; Cooper, Left Field; Buckley, Center Field; Crisp, Right Field; Riddle, Miller, Utility.

After Josh Devore

CHILLICOTHE, March 13.—Manager Bill Conley, of the Chillicothe base ball team, has written to Josh and Harry Devore at Parkersburg, and Hershel White, of Hillsboro, in an effort to line them up for the team this season. Bill will go on a tour next week lining up the remainder of his players.

CENTRE AFTER MYERS

RICHMOND, KY., March 13.—Robert L. Myers, athletic director of Centre College for seven years, has been offered the position of head coach of the Praying Colonels' football squad, it was announced today. Myers would succeed "Uncle Charlie" Moran, who resigned to become coach at Bucknell College. Myers assisted Moran in developing the football team but would not accept pay for his services.

At present Myers is engaged in Chautauqua work with offices in Chicago. For several years he coached the Fort Worth, Texas, high School team and won the state championship twice.

Last week 32 Centre players petitioned the athletic board of control to appoint Myers. The board acted favorably on the request last night.

Freedman Suspended

PHILADELPHIA, March 13.—The Pennsylvania state athletic commission today suspended Sailor Freedman, of Chicago for one year for cutting his boxing gloves and removing hair padding prior to his bout with Ray Mitchell here last night.

Dick Curley, of Chicago, Freedman's manager, was suspended for 90 days for ignoring the request of the commission to appear before it.

WITH QUOIT TOSSERS

Following is the list of standings of the Terminals Boys Indoor Quoits Tourney:

Name of Player	W	L	Pct
Adrian Evans	8	1	.889
Harry Boyd	7	1	.875
Charles Carter	6	1	.857
Norman Oliver	5	5	.643
James Bruiner	3	1	.750
Maurice Himes	2	1	.667
Orin Berkley	3	2	.600
Floyd Tritt	3	2	.600
Harry Bourne	3	4	.429
G. Wamsley	1	0	1.000
T. Wykoff	1	0	1.000
J. Crabtree	1	0	1.000
Sig Labbedz	1	1	.500
Clyde Bourne	1	4	.200
Norman Carter	1	3	.250
Paul Pugh	1	5	.167
L. Carter	0	1	
Frank Coe	0	1	
J. Hazlip	0	1	
Karl Chapman	0	1	
G. Dever	0	1	
E. Reiniger	0	2	
Edgar Maynard	0	2	
Lee Maynard	0	1	
Roy Maynard	0	2	
J. Snedecor	0	5	

Tournament closes March 22, 1922. Three prizes will be awarded to the three highest boys who played the most games. A hidden score prize will also be given.

CARDINALS TO MEET

All members of last year's Cardinals and players wishing a tryout, are asked to meet at the home of Harold Stewart, 1035 Thirteenth street, at 7:30 o'clock this evening, when the team will organize for the season.

N. & W. OFFICIALS HERE

H. C. Weller, superintendent of the Western Division of the N. & W., and Assistant General Manager J. E. Crawford of the N. & W. were visitors here Wednesday.

MASONIC Bowling League

Buckeyes	14	7	.667
Inspectors	14	7	.667
Royals	14	7	.667
Scioto	14	7	.667
Doves	13	8	.619
Clarnods	12	9	.571
Washingtons	11	10	.524
Jasmines	10	11	.476
Kraftsmen	8	13	.381
Mutuals	8	13	.381
Robins	6	15	.285
Buddies	5	16	.238

Games Tonight

Doughboys vs. Play House.
By Steel vs. Lomars.

Games Next Week

Monday—Doves vs. Inspectors.
Monday—Royals vs. Robins.
Tuesday—Mutuals vs. Buddies.
Tuesday—Washington vs. Scioto.
Wednesday—Buckeyes vs. Clarnods.
Wednesday—Jasmines vs. Kraftsmen

Last Night's Results

Kraftsmen—				
Smith	153	134	191	478
Coe	170	127	121	427
Updegraff	203	191	151	545
Blind	125	125	125	375
Geo. Wilhelm	141	126	180	447
Total	801	703	768	2272
Clarnods—				
Pherson	190	222	199	611
Zottman	121	156	129	406
Donaldson	143	131	177	451
Blind	125	—	—	125
Noller	213	158	176	547
J. Wilhelm	—	175	157	332
Total	702	842	838	2372
Buckeyes—				
Buchler	176	138	122	436
Frizzell	201	175	171	547
Jackson	136	122	146	404
Magnet	162	156	157	475
Albertson	201	156	170	527
Total	876	747	766	2489
Jasmines—				
Crichton	125	171	143	439
Lemon	136	159	145	440
Bierley	166	167	214	547
Rickey	144	160	172	476
Reinhart	173	156	173	502
Total	744	813	847	2404

LEAGUE BANQUET PLANNED BY BOYS

The banquet committee of the East End Boys Basketball league, Paul Brunner, chairman, held a meeting and confirmed the following banquet arrangements. Date of banquet, April 10, 1924, 6:30 p. m. Place, Manly church gym, 11th and Clay streets. Able speakers will address the boys. There will be plenty of music, entertainment and fun, and good eats.

Prizes won in the league will also be awarded at this time. Captains of the various teams, Rev. P. A. Cross of Manly church and the boys department, Terminal Y. M. C. A. have tickets for sale.

Has Recovered

Frances Muck, custodian at the Elks Club has recovered from injuries he suffered in a recent fall.

BOXING

WINTER GARDEN, MONDAY EVENING, MARCH 17

DOUBLE MAIN GO

Frankie Susnell, Portsmouth vs Benny Levy, St. Louis

Eddie Grant, Portsmouth vs Gene LaRue Detroit

Semi Final

Andy Parker, Dayton vs Bill Bailey, Middletown

Also The Usual Good Prelims

Seats on sale at the Smoke House starting Wednesday evening.

W. S. HARRIS, Matchmaker
HUGHIE RUDITY, Referee

Your Spring Clothes?

Order Now and You Will Have Them Ready to Bud Out When the Leaves Begin to Bud

The snappy new Spring woolens are here and now is the time to place your order---get ahead of the rush---let our tailors take their time and have your garment when you need it.

If you insist on long wearing worsteds or serges, we have an abundance of them--if tweeds and homespuns are your dish--see our showing of Strong, Hewat's guaranteed "Virgin Wool" fabrics--if you want a soft cassimere that tailors beautifully we have the best line we have shown in years.

If you want to FEEL the "thrill that comes once in a life time" come in and FEEL the quality of our new Spring woolens--it will be the best buy you have made in years.

ALL SUITS ALL OVERCOATS $24 $28 $32

THE UNITED WOOLEN MILLS CO.

Wertsch, TRADE-MARK President

CHILLICOTHE ST. COR. FIFTH—THE HAAS CORNER

Stores also in Cincinnati, Columbus, Dayton, Springfield, Lima, Hamilton, Zanesville, Cambridge, Steubenville, Mansfield and Marion, O.; Huntington, Charleston, Bluefield, Parkersburg, Clarksburg, Fairmont and Wheeling, W. Va.; Ashland, Ky., and Pittsburgh, Pa.

STRONG TONE DISPLAYED BY STOCK MARKET

Norfolk and Western Continues Its Advance; Industrials Show Gain

NEW YORK, March 13.—Inauguration of dividends on Southern Railway common brought strong buying support in today's stock market which moved to higher ground. Bullish operations were encountered by the overnight announcement of the $100,000,000 bank credit to France, easy money rates and favorable trade reports. The closing was strong. Sales approximated 700,000 shares.

NEW YORK, March 13.—Overnight announcement that American bankers had given a credit of not less than $100,000,000 to the French government imparted a strong tone to the opening prices in today's stock market. General Electric advanced two points; Union Pacific 1¼ and Norfolk and Western 1, while most of the standard industrials improved fractionally.

The undertone continued strong throughout the early dealings although the volume of trading was relatively light. General Electric extended its gain to 4 points and Otis Elevator to 2¾. Gains of a point or so were recorded by U. S. Cast Iron Pipe, Baldwin, American Can and Crucible Steel. New Orleans, Texas and Mexico and Brooklyn-Manhattan Transit preferred each dropped about a point.

Another sharp recovery in French francs featured the foreign exchange market.

Morning trading which had been rather lethargic in character, was enlivened by the inauguration of dividends on Southern Railway common, that stock immediately jumping four points to 55, a record high, of heavy transaction. New 1924 highs were established by Woolworth at 332¾, up 4½, Fisher Body at 215 up 51½, and New York Dock at 25¼, up 1½. The plethora of money available for stock market was reflected in the renewal rate of four per cent for call funds also encouraged operations on the long side. Selling of Dupont which advanced 3¾ points, followed the reported accumulation of General Motors by banking interests. Dupont being the largest holder of General Motors stock. Strength of Southern Railway helped other rails, St. Louis Southwestern, Missouri, Pacific preferred, and Wabash preferred A, each advancing more than one point.

Furnished By
SAMUEL UNGERLEIDER & CO.
30 E. Broad St.,
COLUMBUS, OHIO.
To The Associated Press

STOCKS.	Open.	High.	Low.	Close
Atchison	99	99	99	98¾
B. and O.	56½	56⅞	56½	56½
Can. Pacific	144½	144¾	144½	144½
Ches. and Ohio	72	72	72	73
C. and G. W. pref.	11½	11½	11½	11⅝
C. and N. W.	51	51	51	50⅝
Erie	25⅜	25⅜	25⅛	25⅛
Do first pref.	31¼	31½	30⅞	31⅛
Do second pref.	28	28	28	28⅛
Gt. Nor. Ry. pref.	57⅞	57⅞	57⅛	57
Ill. Cent.	101	101	101	101
Lehigh Valley	69¼	69½	69⅛	69¼
M. K. and T.	11½	11½	11½	11½
Do pref.	31½	32	31½	31⅜
Mo. Pacific	11⅝	11⅞	11⅝	12⅛
Do pref.	37¾	38⅜	37¾	38⅜
N. Y. Central	100⅞	100⅞	100⅞	100⅞
New Haven	19½	20	19¼	19⅞
N. and W.	119⅜	119⅞	119⅛	119¼
Nor. Pac.	52⅞	52⅞	52⅛	52⅝
Penna.	45⅝	45⅝	45⅝	43½
Pere Marquette	42⅞	43¼	42⅞	43
Reading	55½	55⅞	55½	55½
Rock I. Ry.	23½	23½	23½	23
Do 6 pct. pref.	67¼	67¼	67¼	67¼
St. L. I. and San Fran.	22⅞	23⅜	22⅞	23⅛
St. L. and S. W.	37⅞	38⅜	37⅞	38¼
Do pref.	61¼	61⅞	61	61⅜
St. Paul	14½	14½	14½	14⅜
So. Pacific	86¼	86¼	86⅛	86¼
So. Ry.	51½	55	50¼	54⅜
Do pref.	72	72	72	72⅞
Texas Pac.	26½	27	26½	26⅝
Union Pacific	129	129	120	128½
Western Pacific	16½	16½	16½	16½
Wabash	14⅜	14⅜	14⅛	14¼
Do A	44	44⅜	43¾	44⅝
Wheeling and Lake Erie	8⅞	8⅝	8⅛	8⅛
Allied Chem.	68⅛	68¼	67⅝	68¼
Allis Chal.	45⅝	45⅝	45⅝	45
Amer. Beet Sugar	41½	41½	41½	41⅜
Am. Bosch	34	34	34	34
Am. Can.	114⅜	115½	113⅝	115¼
Amer. H. and L. pref.	56	56	56	57
Am. Car Fdy.	165	165	165	165
Am. International	22	22	22	22
evdiv. 1½ Amer. Loco.	74	74½	73¾	74½
Am. S. and R.	60⅞	61	60⅝	60⅞
Amer. Steel Foundries	38	38¼	38	38⅛
Am. Sugar	54	54½	53¼	54½
Amer. Sum. Tob.	18⅜	18⅜	18⅜	19
Am. T. and T.	130⅞	130⅞	130⅞	130½
Am. Wool	75	75¼	74⅞	75
Am. Tobacco	147	147	147	147
Am. Copper	33⅜	33⅜	33¼	34
Austin Nich.	22½	22½	22½	22½
Bald. Loco.	122½	123½	121⅝	122⅞
Beth. Steel B	56⅜	56⅜	56	56⅝
Cal. Pet.	24⅜	24⅞	24¾	24⅜
Cent. Leather	12⅜	13	12⅝	12⅝
Cerro de Pasco	46½	46½	46½	46¼
Chandler Motor	60¼	60½	59⅝	60¼
Chino Cop.	16¼	16½	16¼	16
Coca-Cola	67	67½	66½	66½
Col. F. and I.	32⅜	34⅜	32⅛	34
Col. Gas	34	34	34	34
Corn Products	177¼	177½	176¼	176½
Cons. Gas	63⅛	63¼	63	63¼
Cons. Tex.	6	6	6	6¼
Cosden	35⅜	35⅞	35½	35⅞
Cru. Steel	62½	63	61⅞	62⅞
Cuban-American Sugar	35⅞	36⅞	35⅞	36⅜
Cuba Cane Sugar	15⅞	15⅞	15⅞	15⅞
Endicott-Johnson	63	63	63	63
Famous Players	69⅜	69⅞	69	69⅞
Fisk Rub.	8⅛	8⅛	8⅛	8¼
Fisher Body	212	212	212	215
Freeport Texas	9⅞	9⅞	9⅞	10
Gen. Asph.	42⅜	42⅝	42⅜	42¾
Gen. Elec.	214	216½	214	216⅞
Gen. Motors	15	15½	15	15⅜
Goodrich Rubber	23	23	23	23
Great Nor. Ore.	29½	29½	29½	29½
Gulf States	81½	82½	81⅛	82½
Int. Nickel	13¾	13¾	13¼	13
Int. Harvester	84⅛	84⅛	84⅛	85
Int. Paper	39	39	39	40
Ins. Copper	24⅞	24⅞	24⅞	24¾
Julius Kayser	27½	27½	27½	27¾
Kelly-Springfield	22½	23⅛	22¼	23½
Kennecott Copper	35¾	35¾	35¾	35⅞
Hudson Motors	29½	29½	29½	29⅛
Lima Loco.	65⅜	65⅝	65⅜	65⅝
Mack Truck	86⅜	87⅝	86⅜	87¼
Marine	7⅝	7⅝	7⅝	7⅝
Do pref.	30	30	[illegible]	30⅜
Marland Oil	37⅞	37⅞	37¼	37⅝
Maxwell A	52	52	52	53⅜
Do B	13⅞	13⅞	13⅞	14⅛
Mex. Seaboard	10⅛	10½	10	10½
Miami Cop.	22⅛	22⅛	22⅛	22⅛
Middle States Oil	4⅞	4⅞	4⅞	4¾
Mont.-Ward	26¾	26¾	26¾	26½
Mother Lode Col.	8⅝	8⅝	8⅝	8⅝
Nat. Biscuit	52	52	52	52¼
Nat'l Enamel	33⅜	33⅜	33⅜	33⅜
Nat. Lead	137	137¼	136½	137¼
Packard Motors	11⅝	11⅝	11⅝	11½
Pac. Oil	52	52½	51⅞	52½
Pan.-Am. A	50	50¼	49⅞	50⅛
Do B	46⅞	47¼	46⅝	47¼
Peoples' Gas	94⅝	94⅝	94⅝	95
Phillips Pete.	40⅞	40⅞	40¼	40⅝
Pierce-Arrow	9⅝	9⅝	9⅝	9⅝
Pierce Oil	3	3	3	2¾
Pittsburgh Oil	63½	64½	63½	63
Pullman	119	119	119	119
Pan. Alegre Sugar	65½	67⅛	65¼	66¾
Pure Oil	24½	24½	24½	24½
Do 8 pct. pref.	98⅛	98⅛	98⅛	98½
Ray Cons.	9⅞	9⅞	9⅞	10
Rep. I. and St. L.	55½	55⅝	55½	55½
Royal Dutch	54	54	54	53⅝
Sears-Roebuck	90	90	90	90
Shell Union	18⅜	18⅛	18⅜	18⅞
So. of Cal.	62⅜	62⅜	62¼	62¼
S. O. of N. J.	38	38	37⅞	38
Sinclair Cons.	23⅛	23¼	22⅞	23¼
Stromberg	76½	77½	76½	77
Stewart-Warner	90	90¼	89½	89⅞
Studebaker	101	101⅞	100⅞	101⅞
Transcontinental	4¼	4⅛	4¼	4⅛
Texas Co.	42	42¼	41⅞	41⅞
Texas Pac. C. and Oil	11½	11½	11½	11½
Tob. Products	62⅝	63⅛	62¼	62⅜
United Fruit	191½	191½	191½	193
U. S. Ind. Alcohol	75½	76	74⅞	75⅜
U. S. Rubber	34⅝	34⅝	34⅝	35⅛
U. S. Steel	102	102⅞	101⅝	102⅞
Do pref.	119¼	119¼	119¼	119
Do bonds	102⅜	102⅞	102⅝	102⅞
Van Steel	30⅝	30⅝	30⅝	30⅝
Va.-Car. Chem. A	2⅛	2⅛	2⅛	2⅛
Willys-Overland common	12	12	11⅞	12
Do pref.	84⅝	85	84⅝	84⅞
West Union	108½	108½	108½	108½
Westinghouse	62½	62½	62½	62⅝
Woolworth	329¾	332¾	329¾	332¼
White Motor	58	58	58	58
Wor. Pump	29	29	29	29½

BONDS.	Open.	High.	Low.	Close.
Liberty 1st 4¼s, 1947	99-31	99-31	99-31	99-00
Do 2d 4¼s, 1942	98-29	98-30	98-29	98-29
Do 3rd 4¼s, 1928	99-31	100-00	99-30	99-31
Do 4th 4¼s, 1938	99-02	99-02	98-31	99-00
U. S. Treas. 4¼s, 1947.	110 2-32	100-00	100-00	100-01

FRESH BREAKS IN THE PRICE OF WHEAT

CHICAGO, March 13.—Decided fresh breaks in the price of wheat took place today during the early dealings with fluctuations very rapid. Heavy selling orders through commission houses outweighed all other factors. Apparently much of the selling was of a liquidating character on the part of holders who had given up belief in prospects of an advance in prices. The opening, which ranged from ⅛ to ½c lower, May 106¼ to 106 ⅛, and July 106¾ to 107, was followed by an irregular downturn swing that in some cases went 1½c under yesterday's finish.

Corn and oats dropped with wheat but corn found vigorous support which, at around 70 cents for May, led to something of a rally. After opening at a shade to ⅛c off, May 79⅝ to 80, corn suffered an all-around setback of about one cent before the market began to recover.

The close was unsettled, ½ to ⅞c lower; May 1.06 and July 106⅝.

Oats started unchanged to ⅛c off, May 45⅝ to 46, and later, showed a moderate general loss.

Provisions were easier, owing to weakness of grain and hogs.

Corn closed unsettled at the same as yesterday's finish to ¼@⅜c lower; May 79⅝@⅞ to 79⅞.

CHICAGO GRAIN

CHICAGO, March 13.—Wheat: May 1.06; July 1.05⅝; September 1.07⅛.
Corn: May 79⅞; July 80⅝; Sept. 80⅞.
Oats: May 45⅞; July 41¾; Sept. 41⅞.
Lard: May 11.07; July 11.07.
Ribs: July 10.65.

CINCINNATI GRAIN

CINCINNATI, March 13.—Wheat 1.12; corn 85@86; oats 51@53; rye 71@72; hay 20.00@21.50.

TOLEDO GRAIN

TOLEDO, March 13.—Wheat 1.03@1.03½; corn 82@82½; oats 50@51; rye 66; barley 76.
Clover: cash, old 13.00; new 13.25; March 12.35; October 12.65.
Alsike: cash, March 9.15.
Timothy: cash, March 3.85; May 3.95.

Live Stock Market

CINCINNATI LIVE STOCK

CINCINNATI, March 13.—Hogs: receipts, 3,600; opened slow, mostly bids 10c lower; few hogs early, 8.00; bulk, 7.90; lights, 10c higher; pigs and roughs steady; heavies, 7.50@7.75; packers and butchers 7.90; medium 7.90@8.00; stags, 3.50@4.25; heavy fat sows 5.00@6.00; light shippers 7.20; pigs, 110 pounds and less 4.50@5.50.

Cattle: receipts, 600; steady; steers, good to choice 7.50@9.50; fair to good 6.00@7.50; common to fair 4.00@6.00; heifers, good to choice 7.00@8.75; fair to good 6.00@7.00; common to fair 4.00@6.00; cows, good to choice 5.00@6.50; fair to good 3.75@5.00; cutters 3.00@3.50.

Calves: choice steady; medium and common lower; good to choice 12.00@14.00; fair to good 9.00@12.00; common and large 4.00@7.00.

Sheep: receipts, 175; steady; good to choice, 5.50@8.00; fair to good, 4.00@5.50; common, 1.00@4.00; bucks 4.00@5.50.

Lambs: steady; good to choice, 15.50@16.00; fair to good 13.00@15.00; seconds 12.00@13.00; common 6.00@9.00; sheared lambs 6.00@13.5.

CHICAGO LIVE STOCK

CHICAGO, March 13.—Hogs: receipts, 34,000; very slow, steady to strong; good and choice, 240 to 325-pound butchers, 7.50@7.55; top, 7.55; better grades, 180 to 225-pound averages, 7.40@7.45; desirable, 150 to 175-pound weights, 7.00@7.35; packing sows, 6.35@6.60; killing pigs, steady; desirable strong weight, 5.75@6.25; big pickers inactive; talking lower.

Cattle: receipts, 9,000; beef steers fairly active; 10@15c higher; top, matured steers 12.00; average weight 1,508 pounds long yearlings 11.75; other yearlings including some heifers 11.60; handyweight choice steers 11.50; bulk fed steers 8.00@9.75; stockers and feeders steady; fairly broad demand for fat she stock; canners, cutters and bulls, latter class strong; heavy bologuas, 5.10 and above; vealers mostly 50c lower; packers talking bulk desirable, 100 to 110-pound calves at 9.00@9.50; medium lights downward to 8.50 and below; shippers selecting few 130 to 150-pounds unward to 12.00 and above.

Sheep: receipts, 12,000; fairly active; fat lambs uneven; wooled kind weak to 25c lower; shorn lambs steady to strong; fat sheep steady to 25c higher; feeding and shearing lambs steady; bulk fat wooled lambs 15.00@15.75; one load to shippers 15.85; choice clipped lambs 13.50@13.75; fat wooled ewes upward to 10.50; clipped ewes 8.50@9.00; clipped wethers, 9.50; shearing lambs, 15.50@15.75.

CLEVELAND LIVE STOCK

CLEVELAND, March 13.—Cattle: receipts, 300; slow; choice yearlings 10.25; fair to good yearlings 8.25@9.00; choice handyweight butcher steers 8.00@9.00; fair to good butcher steers 7.00@8.00; choice heavy steers 8.00@9.00; fair to good, heavy and plain steers, 7.00@7.75; common and light butcher steers 5.50@6.25; choice heifers 7.25@8.00; fair to good heifers 5.50@6.50; choice butcher cows, 5.50@6.25; fair to good butcher cows 4.00@5.00; common cows, canners and cutters, 2.00@3.00; choice handyweight bulls 5.50@6.50; choice heavy bulls 5.00@5.50; common and bologna bulls 4.00@4.75.

Calves: receipts, 300; steady; good to choice veal calves, 13.00@14.00; fair to good 8.00@10.00.

Sheep and lambs: receipts, 100; steady; good to choice wool lambs, 15.50@16.00; fair to good 13.50@14.50; good to choice sheep 9.50@10.50; good to choice ewes 8.50@9.50; common 5.00@6.50; choice clipped lambs 13.00@14.00; clipped culls 8.00@11.00; choice clipped sheep 8.50@9.50; clipped culls 3.50@5.00.

Hogs: receipts, 5,000; steady; mixed 7.90; pigs and lights 6.25@6.50; roughs 6.00; stags 4.50.

INDIANAPOLIS LIVE STOCK

INDIANAPOLIS March 13.—Hogs: receipts, 7,500; 10@15c lower; heavies 7.60@7.65; lights 7.60@7.65; top, 7.70; pigs, 4.00@7.00.

Cattle: receipts, 1,100; strong; steady; steers 7.00@10.00; heef cows 4.00@6.75; heifers 6.50@9.00.

Calves: receipts, 900; lower; veals 6.00@14.00.

Sheep and lambs: receipts, 300; steady; sheep, 4.00@10.00; lambs 10.00@16.00.

PITTSBURGH LIVE STOCK

PITTSBURGH, March 13.—Hogs: receipts, 3,000; steady; heavies, 7.80@7.90; heavy yorkers 8.00@8.10; light yorkers 7.00@7.25; pigs 6.50@6.75.

Sheep and lambs: receipts, 500; steady; sheep 11.25; lambs 16.75.

Calves: receipts, 225; steady; top 14.50.

EAST BUFFALO LIVE STOCK

EAST BUFFALO, March 13.—Cattle: receipts, 150; slow and steady.

Calves: receipts, 325; active; choice 50c higher; 14.50@15.00; fair to good 50c higher; 11.50@14.00; others unchanged.

Hogs: receipts, 5,600; active; pigs steady; others 5@15c lower; heavy 8.00@8.10; mixed and yorkers 8.10; light yorkers 7.00@7.50; pigs 6.75@7.00; roughs 6.50; stags, 4.00@5.00.

Sheep and lambs: receipts, 1400; slow; lambs, 10c lower, 10.00@16.00; yearlings 10.00@15.00; wethers 11.00@11.50; ewes 3.00@10.50; mixed sheep 10.50@11.00.

Produce Market

CLEVELAND PRODUCE

CLEVELAND, March 13.—Butter extra in tub lots 50½@52½ extra firsts 49½@50½; firsts 47½@48½; @52; prints one cent a pound extra.

Eggs: fresh gathered, northern extras 27; extra firsts 26½; Ohio firsts 25; western firsts 24½.

Oleomargarine: (prices to retailers) nut, 24@26; high grade, made of animal oil 27@27½; lower grades 20@21.

Cheese: Old York State, 28@30; brick, 26@27; fancy Swiss 42@45; limburger 30@32; imported 50.

Poultry: live fat fowls 26@27; springers 26@27; old roosters 17@18; geese 21; heavy ducks, 30; light, colored ducks, 25; medium fowls 25; leghorn fowls 22@24.

Potatoes: Michigan round whites $2.00 to $2.15 a 150 pound sack; Ohio $1.00 a bushel; New York $2.65 for 150 pound sack.

Sweet potatoes: Tennessee Nancy Hall 3.10; Porto Rico, 2.75@3.00.

CINCINNATI PRODUCE

CINCINNATI, March 13.—Eggs: extra firsts, 22¾@23; firsts, 22; nearby ungraded 22; ordinary firsts 21½; seconds 20½.

Poultry: fowls 23½.

CHICAGO PRODUCE

CHICAGO, March 13.—Butter: higher; creamery extras 47; standards 47; extra firsts 46@46½; firsts 45@45½; seconds 44@44½.

Eggs: lower; receipts, 13,856 cases: firsts 22; ordinary firsts 20@20½.

Other Markets

GASOLINE AND ALCOHOL

CINCINNATI, March 13.—Denatured alcohol in drums, 48; gasoline, tank-wagon, 20; 70 per cent, 30.

MONEY

NEW YORK, March 13.—Call money easier; high 4; low 4; ruling rate 4; closing bid 4; offered at 4¼; last loan 4; call loans against acceptances 4; time loans steady; mixed collateral 60-90 days 4¾; 4-6 months 4¾; prime commercial paper 4¾.

SUGAR

NEW YORK, March 13.—Raw sugar unchanged. Futures 4 to 5 points net lower. Refined easier. Fine granulated listed at 860. Refined futures nominal.

Futures closed steady; approximate sales 43,000 tons; May 5.38; July 5.41; September 5.42; December 4.92.

COFFEE

NEW YORK, March 13.—Coffee: Rio No. 7, 16; Santos No. 4, 20⅛. Futures steady; May 13.85; July 13.43.

COTTON

NEW YORK, March 13.—Spot cotton steady; middling 28.80.

Cotton futures closed steady: March 28.75@28.78; July 28.03@28.08; October 25.51@25.55; December 25.59.

Rubber Markets

AKRON RUBBER MARKET

AKRON, March 13.—The crude rubber market was slightly stronger at noon today. London was 12⅝d buyers. New York was: Latex spot 22⅞; April 23; May and June 23¼; July and September 21; Latex. spot 23⅛; April 23¼; May and June 23½; July and September 21¼. No. 2 amber spot 22½; April 22½; May and June 22½. No. 3, amber, spot 22¼; April 22¼; May and June 22¼; May and September 22½. Rolled brown spot 22¼; April 22¼; May and June 22¼; July and September 22¼; upriver para fine 19½, buyers spot; upriver coarse 17; caucho 19.

NEW YORK RUBBER

NEW YORK, March 13.—Rubber: smoked ribbed sheets spot 23.

Declare Dividend

NEW YORK, March 13.—Directors of the Southern Railway today declared an initial dividend of $1.25 on the common stock.

The dividend is the first to be paid on the 1,200,000 common shares since the reorganization of the road in 1894. Beginning in 1897 dividends on the preferred stock have ranged from 1 to 5 per cent annually.

Government

(Continued From Page One)

in the senate investigation.

It recites that former President Harding was without authority to transfer the lands, but did so on "false representations from Fall," who desired to deal with the lands "not in the interest of the United States but to the advantage, profit and benefit of the Mammoth Oil Company, and in particular, Harry F. Sinclair."

Evidence of the alleged conspiracy, the government's bill charges, is found in the fact that the agreements were made in secret by private negotiating "without advertisement of competitive bidding."

Then the bill charges, Fall by "connivance," arranged for Sinclair to acquire quit claims from the Pioneer Oil Company "with intention to stifle competition."

French Bonds Show Strength; Heavy Liquidation of Wilson & Co.

NEW YORK, March 13.—Strength of French bonds and heavy liquidation of Wilson and Company issues were outstanding movements in today's irregular market. Responding to the establishment of $100,000,000 credit here, French bonds displayed marked buoyancy in the early dealings, gaining from 1 to 2 points. Speculative uneasiness over the action and new financing to be taken today by Wilson stockholders was reflected in uncertain price movements of the company's bonds. After running up more than 3 points the first 6's reacted 2 points, while the convertible 6's broke 4½ points and the 7's lost two. Southern Railway bonds moved up fractionally in response to the declaration of the initial dividend o nthe common stock.

U. S. BONDS.	Sales	High.	Low.	1 p. m.
Liberty 3½s	97	98-26	98-25	98-25
Liberty 1st 4¼s	4	98-31	98-30	98-30
Do 2d 4¼s	180	98-30	98-28	98-29
Do 3rd 4¼s	627	99-31	99-30	99-31
Do 4th 4¼s	340	99-02	98-31	99-01
U. S. Gov't 4¼s	5	100-02	100-00	100-01

FOREIGN.	Sales.	High.	Low.	1 p. m.
Argentine 7s	23	101⅝	101⅜	101⅜
Austrian Govt. gtd. loan 7s	3	89½	89½	89½
City of Bordeaux 6s	12	76⅞	76⅞	76⅞
City of Copenhagen 5½s	2	88	88	88
City of Greater Prague 7½s	11	85½	85½	85½
City of Rio de Janeiro 8s, 1947	4	91⅝	91½	91⅝
Czechoslovak Republic 8s	26	96	95½	95⅞
Department of Seine 7s	42	82	81⅞	81⅞
Dom. of Canada 5s, 1952	17	99⅜	99⅝	99⅜
Dutch East Indies 5½s, 1953	18	88½	87	88¼
French Republic 8s	141	97⅝	97	97⅛
Do 7½s	104	94½	94	94
Japanese 1st 4½s	19	97	97	97
Kingdom of Belgium 8s	35	99⅜	99⅝	99⅜
Do 7½s	19	100⅞	100½	100⅝
Kingdom of Denmark 6s	8	94⅞	94½	94⅞
Kingdom of Italy 6½s	18	99⅝	99½	99½
Kingdom of Netherlands 6s	12	92½	92	92
Kingdom of Norway 6s, 1943	5	93	92⅞	93
King. Serbs, Croats, Slov. 8s	20	75	74⅝	74⅞
Kingdom of Sweden 6s	11	102⅞	102½	102½
Oriental Dev. deb. 6s	13	87¼	87¼	87¼
Paris-Lyons-Mediter. 6s	134	71⅝	70⅞	71
Rep. of Bolivia 8s	7	87⅞	87⅝	87⅝
Rep. of Chile 8s, 1941	1	104	104	104
Do 7s	2	95¼	95⅛	95¼
Rep. of Cuba 5½s	20	92	91¾	91¾
Rep. of Haiti 6s, A, 1952	5	88¾	88¾	88¾
State of Queensland 6s	17	100¼	100	100⅛
U. K. of G. B. and I. 5½s, 1937	88	99½	99⅜	99½
U. S. of Brazil 8s	26	93¼	93	93¼
U. S. of Mexico 5s	1	47¾	47¾	47¾
DOMESTIC.				
Amer. Agr. Chem. 7½s	14	94⅝	94⅛	94¼
Amer. Smelting 6s	7	102⅝	102½	102½
Do 5s	7	92½	92⅜	92⅜
Amer. Sugar 6s	14	101⅜	101½	101½
Amer. Tel. and Tel. 5½s, rcts.	31	100	99⅞	100
Do coll. tr. 5s	19	98	97⅞	98
Amer. Water Wks. and Elect. 5s	10	86⅝	86	86⅝
Anaconda Cop. 7s ,1938	8	98½	97⅞	97⅞
Do 6s, 1953	30	96	95¾	96
Armour and Co. of Del. 5½s	5	90½	90¼	90½
Associated Oil 6s	1	97½	97½	97½
At., T. and San. Fe gen. 4s	6	86½	86⅛	86⅛
Baltimore and Ohio 6s	36	101⅝	101½	101½
Do cv. 4½s	22	86¼	86	86⅛
Bell Tel. of Penna. 1st and rfg. 5s	26	98	97⅞	98
Bethlehem Steel 5½s	4	90	90	90
Brier Hill Steel 5½s	3	94⅝	94⅝	94⅝
Bklyn.-Manh. Trans. s. f. 6s	111	74¾	74¾	74½
Canadian Pacific deb. 4s	3	79¾	79½	79½
Central of Georgia 6s	3	101⅛	101	101⅛
Central Leather 5s	16	93	92⅞	93
Central Pacific gtd. 4s	12	85½	85½	85½
Chesapeake and Ohio cv. 5s	4	92	91⅞	91⅞
Do cv. 4½s	4	90⅛	89⅞	89⅞
Chic. and Alton 3½s	1	40¼	40¼	40¼
Chic., Burl. and Quincy ref. 5s, A	17	97¼	97¼	97¼
Chic. and East. Ill. 5s	5	76½	76¼	76½
Chic. Gt. Western 4s	13	51⅝	51⅛	51⅝
Chic., Mil. and St. Paul cv. 4½s	8	56¼	56⅛	56¼
Do 4s, 1925	43	78⅜	78⅜	78⅜
Chic. and Northwestern 7s	11	105½	105½	105½
Chicago Railways 5s	7	77¾	77	77¼
Chic. R. I. and P. ref. 4s	12	76¼	75⅝	75⅝
Chile Copper 6s	23	100⅜	100½	100⅜
Cleve., C., C. and St. L. ref. 6s, A	5	101⅜	101⅜	101⅜
Cleveland Union Terminals 5s	2	97⅝	97⅝	97⅝
Colorado and Southern ref. 4½s	1	84	84	84
Commonwealth Pow. 6s	14	89¾	89½	89¾
Consumers' Power 5s	6	87¼	87¼	87¼
Cuban-American Sugar 8s	3	108⅛	108⅛	108⅛
Detroit Edison ref. 6s	2	104⅞	104⅞	104⅞
Detroit United Rys. 4½s	1	87¼	87¼	87¼
DuPont de Nemours 7½s	14	107⅜	107⅛	107¼
Duquesne Light 6s	7	104¾	104¼	104¼
Empire Gas and Fuel 7½s	5	91⅜	91⅜	91⅜
Erie gen. lien 4s	11	54⅝	54½	54½
Goodrich 6½s	12	98¾	98¾	98¾
Goodyear Tire 8s, 1931	6	102⅝	102½	102¼
Do 1941	10	116½	116¼	116½
Great Northern 7s, A	10	107¼	107	107¼
Do 5½s, B	8	98	97¾	97¾
Hershey Chocolate 6s	4	102⅝	102½	102½
Hudson and Man. adj. inc. 5s	2	61½	61½	61½
Humble Oil and Ref. 5½s	2	97½	97½	97½
Illinois Bell Tel. ref. 5s	19	94	93¾	94
Illinois Central 5½s	2	101⅜	101⅜	101⅜
Indiana Steel 5s	15	100¼	100	100
Interboro Rap. Trans. 7s	4	86¾	86⅜	86⅝
Do ref. 5s, stpd.	3	61¼	61¼	61¼
Inter. and Gt. Northern adj. 6s	41	50¾	50⅝	50¾
Inter. Merc. Marine s. f. 6s	9	81⅛	81	81
International Paper ref. 5s, B	21	84⅜	84⅛	84⅜
Kas. City P. and L. 5s	3	90⅜	90¼	90⅜
Kelly-Springfield Tire 8s	12	100½	100¼	100¼
Liggett and Myers 5s	18	104½	104⅜	104⅝
Louisville and Nash. 5s, 2003	27	96⅜	96	96⅜
Manati Sugar 7½s	7	110⅝	110½	110½
Market St. Ry. con. 5s	34	75½	75½	75½
Midvale Steel cv. 5s	11	68½	68⅜	68½
Mo., Kan. and T. new pr. lien 5s, A	6	105¼	105	105
Do adj. 5s, A	22	110¾	110¼	110¾
Mo. Pacific gen. 4s	8	92¼	92	92
New Eng. Tel. and Tel. 1st 5s	10	102¼	102	102¼
New Orleans Tex. and M. inc. 5s	6	108	107⅞	107⅞
New York Central deb. 6s	11	80¼	80¼	80¼
Do rfg. and imp. 5s	11	92½	92½	92½
New York Edison ref. 6½s	5	91½	91½	91½
N. Y., N. H. and H. Frances 7 pct	1	98	98	98
Do cv. 6s, 1948	2	107¼	107¼	107¼
N. Y. Telephone ref. 6s, 1941	8	91¼	90¾	91¼
Norfolk and Western cv

YOU CAN INVEST IN PORTSMOUTH'S ASSURED BRIGHT FUTURE

REAL ESTATE IS THE BEST AND MOST PROFITABLE INVESTMENT IN A RAP IDLY GROWING COMMUNITY

THE PORTSMOUTH DAILY TIMES

Classified Advertising

All ads are restricted to their proper classification and to the regular Portsmouth Daily Times style of type.

CLASSIFIED RATES

Daily rate per line for consecutive insertions:

	Charge
Seven days	7c
Three days	8c
One day	10c

No advertisement taken for less than 10 cents.

Advertising ordered for irregular insertions takes the one-time insertion rates, no ad taken for less than basis of three lines.

Charged ads will be received by telephone.

Ads ordered for three or six days and stopped before expiration will only be charged for the number of times the ad appeared and adjustment made at the rate earned.

Special rate for yearly advertising upon request.

Errors in advertisemnt should be reported immediately. The PORTSMOUTH DAILY TIMES will not be responsible for more than one incorrect insertion. Telephone 148 and ask for an ad-taker.

CLASSIFICATIONS

ANNOUNCEMENTS
1—Deaths
2—Cards of Thanks
3—In Memoriam
4—Flowers and Mourning Goods
5—Funeral Directors
6—Monuments and Cemetery Lots
7—Personals
8—Religious and Social Events
9—Societies and Lodges
10—Strayed, Lost, Found

AUTOMOTIVE
A—Automobile Agencies
11—Automobiles For Sale
12—Auto Trucks For Sale
13—Auto Accessories, Tires, Parts
14—Garages—Autos for Hire
15—Motorcycles and Bicycles
16—Repairing—Service Stations
17—Wanted—Automotive

BUSINESS SERVICE
18—Business Services Offered
19—Building and Contracting
20—Cleaning, Dyeing, Renovating
21—Dressmaking and Millinery
22—Heating, Plumbing, Roofing
23—Insurance and Surety Bonds
24—Laundering
25—Moving, Trucking, Storage
26—Painting, Papering, Decorating
27—Printing, Engraving, Binding
28—Professional Services
29—Repairing and Refinishing
30—Tailoring and Pressing
31—Wanted—Business Service

EMPLOYMENT
32—Help Wanted—Female
33—Help Wanted—Male
34—Help—Male and Female
35—Solicitors, Canvassers, Agents
36—Situations Wanted—Female
37—Situations Wanted—Male

FINANCIAL
38—Business Opportunities
39—Investments, Stocks, Bonds
40—Money to Loan—Mortgages
41—Wanted—To Borrow

INSTRUCTION
42—Correspondence Courses
43—Local Instruction Classes
44—Musical, Dancing, Dramatic
45—Private Instruction
46—Wanted—Instruction

LIVE STOCK
47—Dogs, Cats, Other Pets
48—Horses, Cattle, Vehicles
49—Poultry and Supplies
50—Wanted—Live Stock

MERCHANDISE
51—Articles For Sale
51A—Barter and Exchange
52—Boats and Accessories
53—Building Materials
54—Business and Office Equipment
55—Farm and Dairy Products
56—Fuel, Feed, Fertilizers
57—Good Things to Eat
58—Home Made Things
59—Household Goods
60—Jewelry, Watches, Diamonds
61—Machinery and Tools
62—Musical Merchandise
62A—Radio Equipment
63—Seeds, Plants, Flowers
64—Specials at the Stores
65—Wearing Apparel
66—Wanted—To Buy

ROOMS AND BOARD
67—Rooms, With Board
68—Rooms, Without Board
69—Rooms For Housekeeping
70—Vacation Places
71—Where to Eat
72—Where to Stop in Town
73—Wanted—Rooms or Board

REAL ESTATE FOR RENT
74—Apartments and Flats
75—Business Places for Rent
76—Farms and Land for Rent
77—Houses for Rent
78—Office and Desk Room
79—Shore and Mountain—For Rent
80—Suburban for Rent
81—Wanted—To Rent

REAL ESTATE FOR SALE
R—Brokers in Real Estate
82—Business Property for Sale
83—Farms and Land for Sale
84—Houses for Sale
85—Lots for Sale
86—Shore and Mountain—For sale
87—Suburban for Sale
88—To Exchange—Real Estate
89—Wanted—Real Estate

AUCTIONS—LEGALS
90—Auction Sales
91—Legal Notices.

ANNOUNCEMENTS

Cards of Thanks 2

WE WISH TO THANK—The members of Onawa Council for the beautiful floral tribute sent during our recent bereavement.
MR. AND MRS. L. C. KITTRELL.

Personals 7

HOWE—Notice: I will not be responsible for any debts contracted by my wife, Emma Howe.
Signed JOSEPH W. HOWE.
New Boston.

Societies and Lodges 9

MASONIC NOTICE—Special meeting of Mt. Vernon Chapter, Friday, March 14th, 7 p. m. Work in Royal Arch.

MASONIC NOTICE—Aurora Lodge will meet Friday, March 14, at 9:30 a. m., to attend the funeral for late brother, W. S. Smith.

MASONIC NOTICE—Special meeting of Aurora Lodge, Thursday, March 13th at 7 p. m. All the members of the different Masonic bodies are urged to be present as important business in regard to the new Temple will come up for action.

Strayed, Lost, Found 10

BLACK LEATHER PURSE—Lost near Sixth and Chillicothe. Contains change and owners address on parcel post receipt. Phone 1822-X.

BROWN SHEPHERD DOG—Answers to name "Tip." Lost. Phone 2483-L.

BULL DOG—Lost, brown brindle with a white face and breast and 2 white front feet. Licensed dog's collar on. Lost betw. on 11 and 12:30 Wednesday. Return to 812 Court.

CHILD'S GREY WOOL GLOVE—Lost either on Gallia or Eleventh street. Phone 1811-X.

FOND HIM AND TIRE—Lost somewhere in Portsmouth. Return to St. Clair Hotel and receive reward.

GLASSES—Shell rim in Bennett-Babcock case, between Kelvord Apartment and High School. Phone 2171-R. Reward.

HAND BAG—Brown suede trimmed in beads, containing $26.50. Sunday night on Harrisonville Ave. Phone 1211-R Boston. Reward.

LICENSE TAG—Lost. Number 115,002. Finder return to Universal Motor Co.

FIND THE position that suits you by reading the classified ads.

ANNOUNCEMENTS

Strayed, Lost, Found 10

POCKETBOOK—Brown, large, between Steinkamp's store and Third and Chillicothe. Phone 1019-X. Containing two paper dollars and some change.

AUTOMOTIVE

Automobile Agencies A

IF IT'S A—

FORD,

LINCOLN,

FORDSON,

CALL S. A. STEWART,

84 SCIOTOVILLE.

Automobiles For Sale 11

AUTOMOBILES, USED—

Ford coupe, in good condition. Ford sedan, a real bargain. See Arthurs. Universal Motor Car Co., 1112-20 Gallia St. Phone 62.

BUICK SIX—1921 model. Run about 6,500 miles, A-1 condition. Price right. Phone 1929-X.

BUY WHILE THE PRICE IS RIGHT—

1 FORD COUPE, '23 MODEL, SAME AS NEW $400

1 FORD ROADSTER IN VERY GOOD CONDITION; ONLY $225

1 FORD TOURING CAR, STARTER AND DEMOUNTABLE RIMS $200

1 CHEVROLET, SAME AS NEW $285

1 MAXWELL SPORT, '23 MODEL AT A REAL BARGAIN PRICE.

SEE H. JONES.

F. & M. MOTOR CO.

200 SECOND ST. PHONE 2930

'22 CHEVROLET—Coupe. A-1 condition. $350. Inquire for Smith, Chevrolet Sales Rooms, 9th and Chillicothe.

CHEVROLET—Touring car, same as new. Cheap for quick sale. 608 Second St. Phone 1191-L.

DODGE TOURING—1922. Lots of extras. Will trade for Radio, furniture or a Ford or small cash payment. 1201 12th St.

FORD SEDAN—New fourdoor. Run 200 miles. With extras, cost $825. Will give big discount for cash. Ask for Newman. Phone 1383-Y. Mason's Grocery, 1013 6th St.

FORD TOURING CAR—For sale or trade. '21 model; good condition. Cheap. Call 1075-J after 5:00 p. m.

2 HOGS—Lost. Phone 21.

OVERLANDS—Buy Overlands first because Overlands last. F. E. Bower, Robinson and Offnere. Phone 159.

TWO FORD TON TRUCKS—A-1 condition. A bargain at $100 each. Phone 2953-R.

USED CARS, PRICED RIGHT—

WILLYS-KNIGHT SEDAN.

STUDEBAKER TOURING, 1921.

STUDEBAKER ROADSTER, 1921.

BUICK SIX, NEW PAINT.

CHEVROLET SEDAN, 1923.

OVERLAND SEDAN, 1923.

REO SIX, 1923; NEW PAINT.

REO FOUR, ONLY $75.00.

TWO BUICKS, $100.00.

TWO FORDS IN DANDY CONDITION, CHEAP.

TWO REDBIRDS, 1923.

FOUR LITTLE OVERLANDS.

THESE CARS CAN BE BOUGHT ON TERMS ARRANGED TO SUIT.

F. E. BOWER.

ROBINSON AND OFFNERE.

"WHEN Better Cars are Built, Buick Will Build Them." MacDonell-Buick Co. Phone 2590.

Garages—Autos For Hire 14

GARAGE—For 2 machines. 517 Clover St. Phone 2425-M.

Motorcycles and Bicycles 15

HENDERSON MOTORCYCLE—And sidecar. 1924 model. Almost new. Owner leaving. Phone 716-L. 703 Sixth street.

Repairing—Service Stations 16

AUTO TOPS—We repair old curtains. Make them door opening. Prices right. Schreick's. Court between Front and Second. Phone 323.

REPAIRING—Auto and general repair shop. Cars washed and polished, $1.50. We call for and deliver. Phone 1201-L.

BUSINESS SERVICE

Business Services Offered 18

BE ECONOMICAL—

DON'T THROW YOUR OLD HAT AWAY. HAVE IT CLEANED AND BLOCKED FOR 75c AT THE AMERICAN SHINE PARLOR, 419 1/2 CHILLICOTHE ST. PHONE 3020-L. WE CLEAN AND DYE ANY COLOR OF SHOES. SUEDES A SPECIALTY.

PLASTERING and brick work wanted. Phone 2287-X.

UMBRELLAS, PARASOLS—Repaired, recovered in any material. Scissors, razors, knives sharpened. Sun and Key Smith, 1250 Lincoln ave. Bostle Mercy Repair Shop. Phone 2258-J.

VACUUM CLEANING—Wanted. Day's Work. Reasonable charges. Phone 2231-L.

MARKET YOUR ability to working and answering the Help Want ads in the classified section.

BUSINESS SERVICE

Business Services Offered 18

WATCH AND JEWELRY REPAIRING—

Of all kinds. Our repair department is in charge of an expert and our prices are the lowest, consistent with first class work.

CRESCENT JEWELRY CO.

920 Gallia. Phone 2377

Building and Contracting 19

CARPENTER WORK—Wanted. Estimates given free. Union labor furnished. Phone 2513-X after 4:30 p. m.

Dressmaking and Millinery 21

RELINING—Wanted coats and jackets to reline. Reasonable charges. Chester Kerr, 1610 Eighth street. Phone 2532-L.

Insurance and Surety Bonds 23

W. H. WILSON—General Insurance. 502 Masonic Temple Bldg. Phone 813.

Moving, Trucking, Storage 25

MOVING — Wanted. With covered truck. Heavy hauling. Harris Transfer Co. Phone 1557-X.

Painting, Papering, Decorating 26

PAINTING—And papering. Will call and give estimates. B. T. Willis, Paper Hanger. Phone Sciotoville 209-R.

PAPER HANGING—Have your paper hanging done now and avoid the rush. Phone 910-R.

PAPER HANGING—Have your work done early. Ask for Gus Comberger. Phone 3121 or Abbot Paint Co.

Repairing and Refinishing 29

FURNITURE AND AUTO—Upholstering. Expert work. Schreick's, Court between Front and Second. Phone 323.

EMPLOYMENT

Help—Wanted—Female 32

GIRL—Experienced. Wanted for general housework. 4059 Rhodes Ave.

MAID—Wanted. General housework. 2125 Scioto Trail.

SALESLADY— Experienced millinery and ready-to-wear saleslady. P. O. Box 705.

WOMAN OR GIRL— To take care of babies while mother works. Call after 5 o'clock. Phone 2993-X.

Help Wanted—Male 33

MAN—Capable to take full charge of new house furnishing department. Good proposition to right party. Address P. O. Box 336.

MAN—Neat appearing man experienced in soliciting subscriptions and advertisements for trade publication. Give complete information and telephone number first letter. Address "C" care of Times.

MECHANIC—MUST BE THOROUGH AND FAST WORKER. MACDONELL-BUICK CO., 1628 GALLIA ST.

MEN—Wanted. Five $100.00 per week men to sell Best Ford Oil Gauge made. Automobile furnished. Standard Products Company, 1127 Putnam Square, Plainfield, N. J.

NEWSBOYS—

WANTED. Boys to sell The Morning Sun on streets; hustling boys make between 75c and $1.50 before school hours. Call at Circulation Department between 3 and 6 p. m.

YOUNG MAN — NEAT APPEARING. SELLING EXPERIENCE PREFERRED. 1003 GALLIA ST.

Situations Wanted—Male 37

ENGINEER—First class licensed and expert mechanic. P. O. Box 522.

TRUCK DRIVER—Experienced. Can handle any kind of truck. R. E. Colgrove, Minford, P. O.

FINANCIAL

Investments, Stocks, Bonds 39

A 6 PER CENT SAVINGS—Account in the Portsmouth Savings and Loan Co., 23 First Nat'l. Bk. Bldg., makes a safe, sound investment for your savings. Marvin C. Clark, Secy.

LIVE STOCK

Dogs, Cats, Other Pets 47

AIREDALE TERRIER—Boston terrier. Phone 3013 or 1599-R after 7 p. m.

BOSTON BULL PUP—Male. Three months old. 1511 Third St.

PARROTS—Just arrived. Hand raised. Tame Parrots starting to talk, $25 each. Wonser Pet Shop, 917 Gallia Street.

Horses, Cattle, Vehicles 48

SHOATS—Big. Average 60 pounds. Phone 905-R or call at 718 Sixth St.

Poultry and Supplies 49

RHODE ISLAND RED EGGS—Prize winning strain, single combed, $1.00 per setting. C. H. Davis. Phone Boston 111-R.

RHODE ISLAND REDS—For sale flock of 22 layers, pullets and 2 cockerels. Thoroughbreds, $2.00 each. Also dozen Light Brahma Ancones and Cockerels, $1.50 each. 1616 Grand-view Ave. Phone 1099-X.

Wanted—Live Stock 50

5 SHETLAND PONIES—Wanted at once. C. F. Lewis, Scioto Trail. Phone 5004-L.

MERCHANDISE

Articles For Sale 51

FOODS, Household Furnishings, Furniture, Chairs, Miller Buy Exchange. Phone 2501-Y.

Building Materials 53

FREE to all:

HAVE OVER 100 Acres of Lands for farm purposes. Must be moved at once.

APPLY PYMAN STREET

Phone 287

Business and Office Equipment 54

SHOW CASES, Counters and shelving. All kinds. 708 Second. Phone 1922.

TWO COLONIALS, 12 foot and 8 foot, for sale cheap. Phone 1659-Y.

Fuel, Feed, Fertilizers 56

COAL—Lump coal, stand at $9.75 per ton. McHenry Coal Mining Co. Phone 1471-Y.

Household Goods 59

RAG CARPACE—Not worker for selling. $80 Prospect. Phone 1004-L.

GLASS FILLED Jars are good providers.

MERCHANDISE

Household Goods 59

DINING ROOM SUITE—Ten piece. Excellent condition. Phone 418. 1630 Highland Avenue.

GAS FIXTURES—For sale cheap. Complete gas fixtures in selling our homestead. Call at 309 Court street. Phone 1075-J.

RANGE—Gas, in good condition. 1006 Fourth St. Phone 508.

SECTIONAL BOOKCASE—3 sections, top and base. Buy at 822 Gay.

SINGER SEWING MACHINE—With 7 drawers. Brass bed and springs. Victrola, all same as new. Cheap for quick sale. Also white ivory bed room suite. 302 Court. Phone 2705-L.

VACUUM SWEEPER—Hand power. Good condition. $5.00. Call 1124 8th street.

Seeds, Plants, Flowers 63

APPLE TREES—2,000 first class trees for sale. Inquire at St. Clair Hotel.

Specials at the Stores 64

BLUE RIBBON OIL STOVES—$16.50 up. Ovens $2.45 up. Wicks for B. B., 30c. Central Hardware Co. Corner Second and Court Sts.

GARDEN, FIELD AND LAWN GRASS SEED—Of high quality and purity. Sommer Brothers, 221-222-220 Market street.

Wearing Apparel 65

MAN'S MEDIUM WEIGHT SUIT—Size 40, and Spring coat suit. 1516 Third street.

TWO SPRING SUITS—And one dress. Size 38 and 40. 1617 Highland Ave.

Wanted To Buy 66

CLOTHING—Wanted to buy men's second hand clothing. Phone Boston 145-Y. 4019 Gallia St.

FURNITURE—We pay highest prices for used furniture. Furniture Exchange, 540 Second St. Phone 2612-X.

FURNITURE WANTED—We pay the highest prices for your used furniture. Phone Boston 71.

ROOMS AND BOARD

Rooms With Board 67

17TH ST., 1111—Room and board for one or two gentlemen in private family. All conveniences. Phone 2387-Y.

CAMPBELL AVE., 502—Wanted two respectable men boarders. Phone 2206-L.

Rooms Without Board 68

2ND ST., 721—Sleeping rooms for one or two gentlemen.

6TH ST., 511—Furnished room for 1 or 2 gentlemen. 2 squares from Post Office.

7TH ST., 1821—Furnished front room for sleeping.

7TH AND CHILLICOTHE — Sleeping rooms over Red Cross Pharmacy.

9TH ST., 638—Sleeping room. Private entrance. Girls only. Phone 638-Y.

COURT ST., 725—Large well furnished front bedroom in private home with privilege of garage. All conveniences.

COURT ST.—Large front room newly furnished. Two large clothes presses, electricity and bath. For man and wife or two adults. Phone 1075-J or call 309 Court Street.

DOWNTOWN — Sleeping room, half square from Post Office. Hot and cold water; bath. Phone 1107.

OFFNERE ST., 319—2 furnished sleeping rooms. Very modern. Phone 1806-R.

VALLEY ST., 1755—Two furnished rooms, with bath, gas, electricity. Phone Boston 147-Y.

Rooms for Housekeeping 69

9TH ST., 1157—Modern light housekeeping rooms. Also sleeping room.

9TH ST., 2112—Furnished light housekeeping rooms. Modern; near both car lines. Phone 2338-W.

11TH ST., 1532—3 rooms and bath. Inquire in the rear.

13TH ST., 1120—Two large unfurnished rooms. Good location. 1129 18th street.

GLOVER ST., 517—Three unfurnished rooms; bath, gas and electricity. Phone 2125-M.

GLOVER ST., 519—Two nice light housekeeping rooms for rent. No children. Phone 1122-X.

GRANDVIEW AVE.—Two furnished light housekeeping rooms. Bath, gas and electricity. Private entrance. Phone 1892-X.

RHODES AVE., 1221—Two furnished rooms for light housekeeping. Inquire at 1221 Rhodes Avenue.

ROBINSON AVE., 1808—3 unfurnished rooms. Phone 1621-R.

SUMMIT ST., 1216—One nicely furnished room for light housekeeping. Phone 1958-L.

TWO FURNISHED ROOMS—For light housekeeping. One sleeping room. Also two rooms in alley house. Phone 1595-R.

Apartments and Flats 74

13TH AND WALLER—Eastman Apartments. One 5-room apartment for rent. Finest in city.

APARTMENT FOR RENT—All improvements. Newly decorated. Robinson avenue. Phone 1195-L.

WALLER ST., 1305—Two light housekeeping flats with bath. Phone 1199-Y. Apply premises daytime.

WALNUT ST., 1059—Three room furnished flat for rent. $20 per month. Modern.

WINKELS APARTMENT HOUSE—West of Chillicothe on 4th. 4 or 5 rooms. Tile bath, laundry tub, janitor service, is ready to be rented. Inquire at 940 Gallia street.

Business Places For Rent 75

OFFICE BUILDING—For professional business. Fourth St. west of Chillicothe. Inquire at 940 Gallia.

Farms and Land For Rent 76

20 ACRES—On Big Island. See Clifton Yeager. Phone 1789-R.

60½ ACRE FARM—Five room house; buildings and fruit. Phone 110-R.

Houses For Rent 77

10TH ST., 1530—2-room house in rear of 1522 Tenth. Inquire at 1520 10th.

13TH ST., 1020—Five rooms, bath, electricity, cellar and garage. $40 per month. The Land Office. Phone 175.

22ND STREET—Modern 6 room house. Inquire 2108 Sixth between 4 and 6 p. m.

GOOD LOCATION—Brick residence, corner 34th and Adams, on car line. 8 rooms, 2 bathrooms, pantry, linen closet, gas, h. w. electric fixtures, both sanitary sink, garage, hot air furnace. All in good condition. Call in day 886-Y. Evenings 1235-X.

HIGH STREET—Six room, two story house. Call 36-L Scioto Ville.

Suburban For Rent 80

COUNTRY PLACE—4 miles from Portsmouth. $25 per month. Inquire 1320 North St.

NICE COUNTRY HOME—With 2 acres of good garden and a pasture and fruit. 15 minutes drive to town. On paved road. Inquire 1129 Tenth.

REAL ESTATE FOR RENT

Wanted—To Rent 81

MODERN COTTAGE—Or flat. In good location. No children. Phone 2392-X.

ROOMS—3 or 4 unfurnished rooms wanted. 3 in family. Phone 2823-X.

REAL ESTATE FOR SALE

Brokers In Real Estate R

A REALTOR—Means Golden Rule Service. J. E. Shump, Realtor. Phone 502.

A. D. ARTHUR—Real Estate Dealer. Phones 2504 or 667-L.

20 DAYS—Is all we ask in which to sell your home or property. Call us now. J. E. Jordan, Phone 2796.

DOLL WILL BUILD—Buy or sell your home. Call me and tell me what you want. List your property with me. I can save you money. Geo. A. Doll, Contractor and Real Estate. Nauvoo. Phone 7900-R.

HOMES WANTED—In all parts of the city; will pay cash where prices are right and save you the commission. Wertz Realty Co., Phone 1497 or 1058.

SHONKWILER, W. B.—List and deal in local, suburban and farm properties. Phone 1150-L.

THE LAND OFFICE—Buys, sells and exchanges homes, business properties and farms on a basis of 2 per cent commission, within the city, or within 5 miles of the city limits. All phones 175.

WE HAVE THREE BUYERS—

FOR First Class Homes, in good locations. You may have the very home they want. Don't delay. Phone 741 at once.

SERVICE REALTY CO.

Room 1, Security Bank Bldg.

H. R. Sherritt. Fred O. Brown.

Farms and Land For Sale 83

FARMS—All sizes and prices. Good locations and investments. Oscar Tillett, 2023 Gallia. Phone 524-X.

FARM—18 miles from Portsmouth. Fair house, good out-buildings. Phone Boston 78-Y. Ask for Mr. Hall.

NICE LITTLE FARM—Fully equipped. Easy terms. Will take city property. Pearle Eichelberger. Phone 300. Room 10, First National Bank.

Houses For Sale 84

5TH ST.—Five room, two story home. Has water, gas, electricity, cabinet mantel, three presses, cellar and garage. Lot 32 by 120 feet. $800 cash. Balance on easy terms. Wallace-Long Realty Co. Phone 686.

5TH ST.—Home. A five room cottage. One of the most desirable locations in the city. Electricity, gas, bath and garage. A real home. Phone 2187.

12TH ST., 1730—7 rooms, bath and 4 bedrooms. $6,500. Merle O. Duduit. Res. phone 1183-L.

BAIRD AVE., 2004—Residence. Large, deep lot in grass, shrubbery and flowers. Six rooms, reception hall with enclosed roller doors. Nice roomy pantry, front and back porches, double garage, paved side drive; side entrance to kitchen and basement combined. Easy terms. Phone 2096-X. V. E. Thomson, 826 Third street.

CORNER 3RD AND JEFFERSON—Eight room, two story home. In good condition. A real bargain. Small amount of cash and the balance at very reasonable terms. Price $4,700. Wallace-Long Realty Co. Phone 686.

COTTAGE—Four room cottage. Water, gas, sanitary sink, concrete porch, garage. Easy terms. $3,600. W. W. Weidner Co. Phone 196. Open until 8 p. m.

COTTAGE—One 3-room and one 4-room at Linwood. Phone Sciotoville 160-X. Jennie Dever.

DOWNTOWN—Seven room, two story frame house. Hall, water, gas, electricity, bath, mantel, pantry, sanitary sink, cellar, metal roof, garage, alley, sewer, good location on Ninth street. Price $8,000. $1,000 down, balance easy. Copelan Realty Co. Phone 2521.

DOWNTOWN—6-room "L" 2 story. Bath, electricity, tapestry mantel, 2 porches, cellar, garage for 4 machines, sanitary sink, slate roof; lot 33x160. You better see this one. Price $8,250. F. V. Burkhart. Phone 287.

DOWNTOWN—5-room "L" cottage. Bath, electricity, 2 porches, garage. All in A-1 condition. Cheap at $4,800. F. V. Burkhart. Phone 287.

HILLTOP—Restricted residential district. Beautiful six room home. All modern conveniences. Large lot; drive, garage. This is a real home and a bargain. $10,000. W. W. Weidner Co. Phone 196. Open until 8 p. m.

HILLTOP—Six room bungalow. Bath, electricity, sanitary sink. $5,500. W. W. Weidner Co. Phone 196. Open until 8 p. m.

HILLTOP—Six room, two story. Bath, electricity, French doors, basement, built-in china closet. Garage, drive. $6,000. W. W. Weidner Co. Phone 196. Open until 8 p. m.

JEFFERSON ST.—Eleven rooms. Water upstairs and down. Only $600 to $1,000 cash. Balance at Bldg. and Loan rates. Wallace-Long Realty Co. Phone 686.

LINCOLN HILL—For sale by owner 5 room cottage. Bath, furnace, electricity, new paper; vacant, ready to occupy. You should see this cottage before you buy. Call 1738-L for appointment.

NORTH END—

NEW SEVEN ROOM—Storm sheeted home; bath, one-piece sink, tile and brick mobels, reception hall, French doors, electricity. Very stylish and complete home, renting for $60 per month. Price $5,800

$500 CASH, balance B. & L. rates.

J. E. HANNAH.

512 Second street.

OPPORTUNITY WANTED — To sell your home. We have the buyers and must satisfy them. Your property sold in 20 days. J. E. Jordan. Phone 2796.

FINDERS of lost articles are readers of The Times classified columns. Tell about your loss the classified way

REAL ESTATE FOR SALE

Houses For Sale 84

NORTH END—

GOOD FOUR ROOM COTTAGE—Spacious porches, big lot, two story garage. Price $1,350

WILL consider auto as part payment, balance B. & L. rates.

J. E. HANNAH.

512 Second street.

3 PRETTY HOMES—

PRACTICALL NEW—Seven room, two story frame. Hilltop location. Water, gas, electricity, tile bath, kitchen and pantry. French doors, tapestry mantel, ivory and mahogany finish; breakfast room, sleeping porch, fine electric fixtures, hardwood floors, full size basement, combination furnace, side drive, garage, large lot. A good buy at $8,250

SIX ROOM—Two story frame. Sixth street, near Lincoln. Water, gas, electricity, bath, built-in cupboard, pantry with sanitary sink, basement, new garage, paved alley. Price $6,000.

SIX ROOM—Frame cottage, Fourth street near Waller. Water, gas, bath, sanitary sink, garage, lot 30x120. Street assessments paid. House on rear of lot. Priced to sell at $6,500

PEEBLES REALTY CO.

Phones 2388—3010.

REAL HOMES—

HIGH STREET—Near 17th. 6-room bungalow. Vacant. Hardwood floors, electricity, bath, furnace, French doors, furnace, tapestry mantel, newly finished inside, garage, nice lot. A very attractive home. Price $8,300. Small cash payment gives you possession.

THIRD ST.—Near Offnere. 6-room, 2 story. Bath, sanitary sink, garage. House newly painted. Nice lot. Price $5,800. $1,000 down.

12TH STREET—Near Franklin; fine location. 6-room, two story. Bath, electricity, garage, sanitary sink, paved alley. This place is in fine condition. Price $6,700.

EDW. CUNNINGHAM.

Phones 2920—5902-Y.

—or—

RALPH LOFT

Phone 1558-L.

REAL ESTATE, FIRE AND LIFE INSURANCE—See P. W. Kilcoyne, 52 First National Bank Building.

RESIDENTIAL PROPERTY—Wanted at once. We have the buyers. Let us sell your home. We sell within 20 days. J. E. Jordan. Phone 2796.

RHODES AVENUE—

SQUARE HOUSE, SIX ROOMS, BATH, ELECTRICITY, CABINET MANTEL, PORCHES, CELLAR, CHOICE LOT. AN INVITING LITTLE HOME AND A REAL BUY AT $5,500. TERMS, $500 CASH, BALANCE $12.50 PER WEEK.

THE LAND OFFICE,

PHONE 175.

SUMMIT ST., 1912—Six room, two story. Gas, water, electricity, bath. Inquire at 1912 Summit.

THE BEST BUY—

In the city at the price. A six room, two story frame, located on Sixth street near Lincoln. Water, gas, electricity, bath, mantels, three nice sized bed rooms, folding doors, sanitary sink, built-in kitchen cabinet, basement, new garage, street and alley paved and paid for. Price $6,600. Peebles Realty Co. Phones 3010—2388.

TIMMONDS AVE.—Seven room, two story frame home. Has reception hall, water, gas, electricity and bath. Pantry, folding doors, mantel and four presses. Nice front and rear porches. Attic and double basement. Combination furnace, garage for two machines, good slate roof; lot 32 foot front. A modern home. $2,500 cash. Price $9,000. Wallace-Long Realty Co. Phone 686.

TIMMONDS AVE.—Five room cottage. Gas and bath. Inquire 2015 Timmonds.

WE HAVE CASH BUYERS—For property located in all parts of the city and vicinity. List your property with us. The Peebles Realty Co. Phones 3010—2388.

CLASSIFIED DISPLAY

Hill Top Home

Beautiful 6 room two story stucco home, located in one of Portsmouth's best residential districts. Completely equipped throughout. Oak floors, enamel and mahogany finish, tapestry mantel, 3 bed rooms, front and rear porches, full basement, combination furnace, lot 40x155. Stucco garage. Street assessments paid. Reasonable terms. $9500.00

LEADERS FOR YEARS
BIERLEY REALTY CO.
REALTORS
ROOMS 3-4-5 ROYAL BLDG

REAL ESTATE FOR SALE

Suburban For Sale 87

COUNTRY HOME SITES ON PAVED ROAD—

SIX EXTRA LARGE LOTS—BABY FARMS—5 ACRES FRONTING ON PAVED ROAD, ALL LEVEL, RICH RIVER BOTTOM LAND; AN IDEAL PLACE TO LIVE; FINE NEIGHBORHOOD, SPLENDID SCHOOLS AND CHURCHES; ON PORTSMOUTH AND IRONTON TURNPIKE—20 MINUTES' DRIVE TO IRONTON—40 MINUTES' DRIVE TO PORTSMOUTH. CHEAP AS DIRT AT $1,500 EACH. SMALL CASH PAYMENT, BALANCE EASY MONTHLY INSTALLMENTS. WE ARE MANUFACTURERS OF HOMES AND WILL HELP YOU IN A FINANCIAL WAY TO BUILD ON THESE FARMS. CALL US—OR WRITE US AND WE WILL HAVE OUR REPRESENTATIVE SEE YOU AT ONCE.

THE LAND OFFICE

BOTH PHONES 175.

PORTSMOUTH, OHIO

HOUSE—With 2 good gardens, 4 miles north of Lucasville on Canal. Write L. W. Bradshaw, South Solon, Ohio.

CLASSIFIED DISPLAY

Used Car Bargains

1 Studebaker late model club.

1 Roadster, new paint, good tires.

1 Chandler, late model, in excellent condition, a real buy.

1 Studebaker Special Touring, looks like new.

1 Oakland Touring, good tires, in good shape, cheap.

1 Hupmobile Coupe, newly painted, good tires, in excellent condition.

1 Ford Touring, 1922, in good condition.

1 Chevrolet Touring. The price will surprise you.

Reasonable Terms.

Scioto Motor Co.

1622 Gallia Phone 2990

REAL ESTATE FOR SALE

Lots For Sale 85

ON SUMMIT ST.—25 foot vacant lot, near 17th St. Sanitary tap paid for. 140 feet deep. Price $2,000. Will consider trade. Wallace-Long Realty Co. Phone 686.

WEST PORTSMOUTH—About 3½ acres facing the Portsmouth-Galena Pike. Includes the Cooper Shop building and corn crib. An excellent location. Price, cash $8,500. Wallace-Long Realty Co. Phone 686.

WEST SIDE—Vacant lots. Monthly payments only $10. P. W. Kilcoyne, 52 First Nat'l. Bank Bldg. Phone 1598 or 2780.

Wanted—Real Estate 89

HOUSE—Five or six rooms, near East End. Phone 1166-X.

CLASSIFIED DISPLAY

BUY A NEW HOME

Let us build you a new home. You can then have just what you want and where you want it. You will also save from $500.00 to $1000.00 by eliminating two or three middle men's profits.

For a small payment down and the balance in easy monthly payments you can cease paying rent and have what you want.

Call us for an appointment or step in our office and we will be glad to go over this splendid plan with you. We know we can save YOU money.

"We Are Experts"

Young & Young

REALTORS

834 Gallia Phone 2595

USED CAR MARKET

909 SIXTH ST. 909

UNDER SUPERVISION

MacDONELL-BUICK COMPANY

Highland Avenue Home

A most wonderful constructed home. Large concrete and buff brick front porch, vitrified block foundation, storm sheeted builders' paper weather-boarded sidings, nailed on with galvanized nails; double floored, heavy paper between the best quality of slate roof. Has full basement with combination furnace and thermostat control, all water from roof to basement is drained to the sewer.

There are seven rooms, reception hall and bath, strictly modern throughout.

Window shades, screens, awnings, linoleum, five room house in rear—all go for an amount that it would take to build the home alone.

Call J. E. JORDAN

Phone 2796

Buy a Lot and Build Your Own HOME

We have some choice building lots—real home sites in desirable sections of the city—and we are home manufacturers and dealers in builders' supplies—we will furnish the lot and practically all the material—to responsible parties—WHO NEED NOT PAY US ONE CENT DOWN—build to suit yourself and pay us like rent. This proposition is not "molasses to catch flies"—it means just what it says. See us at once—it's just another one of our plans to make it possible for the man of modest means to build and own his own home.

THE LAND OFFICE

Phone 175

Looks Like Greenup Road Will Be Improved

A. T. Pack and Adam Frick of this city, Jerome Shepherd, Wilbur Kidd and Dr. G. M. Edgington of Fullerton and Judge L. E. Nickel, Dyke Pollack and Martin Van Bibber of Greenup and Squire Hamilton of Tygart are home from Frankfort, Ky., where they appeared before the State Highway Commission there relative to securing a permanently improved road from Greenup to Grayson and from Greenup to a point three miles west of South Portsmouth.

Assurance was given by State Highway Engineer Boggs that he would recommend the improvement of the Greenup-South Portsmouth road. He realizes that it has been in bad shape many years and should be placed in a passable condition. He informed Portsmouth and Greenup citizens that he would do all he could to have the road improved and later to have the Greenup-Grayson road improved.

Next fall Kentucky electors will vote on a $75,000,000 road improving program and if it carries it will provide state aid for the Greenup-South Portsmouth road and then it will be kept in tip-top shape the year round.

Raiders and Still Taken

CINCINNATI, March 13.—Two former village liquor agents, who have participated in raids on Cincinnati homes and cafes, were held by police today on the charge of possessing liquor and a still. They registered as Erwin Lipp, 34, and Roland Hammonds, 24. Lipp was formerly an agent of the Montgomery court and Hammond worked as a deputy at Milford.

Lipp and Hammonds are well known in Portsmouth.

HEALING CREAM IS QUICK RELIEF EOR HEAD COLDS

Colds and catarrh yield like magic to soothing, healing antiseptic cream that penetrates through every air passage and relieves swollen, inflamed membranes of nose and throat. Your clogged nostrils open right up and you can breathe freely. Hawkings and snuffling stop. Don't stay stuffed up and miserable.

Get a small bottle of Ely's Cream Balm from your druggist. Apply a little in the nostrils and get instant relief. Millions endorse this remedy known for more than fifty years.

—Advertisement.

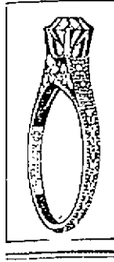

Diamond Engagement Rings
Platinum
And White Gold
$25, $50, $75, $100 and upwards

J. F. CARR
Jeweler-Optician
424 Chillicothe St.
Near Gallia

The Service Coal Co.

Best grades of COALS and CEMENTS. Get our prices.

Phone 3000

X-Ray Examination and Treatment

By Licensed Physician
Mercy Hospital Clinic

Phone 641 or 241

Radio Tubes and Supplies
FOWLER'S

THE HAZELBECK CO.
General Insurance
Royal Savings Building
828 Gallia St. Phone 70

C. A. ACKLEY
Foot Specialist
Chiropody Massage
ARCH SUPPORTS
Masonic Temple Phone 2699

The Schmidt - Watkins Co.

Plumbing, Heating and Electrical Contracting

934 Gallia St.
Home Phone 578
Bell 383

30 Cents

Buys enough dry paste for 1 room. Get your wall paper from

KELLISON
1111 4th 1021-R

Summoned on Jury

Among the names drawn from the jury wheel of the United States District Court yesterday of men to serve on the Federal Grand Jury, which will soon be impaneled by United States Judge Smith Hickenlooper in Cincinnati, was the name of Sam Leever, of Goshen, near Sardinia, for many years a star league pitcher, who is quite well known here.

Scioto Countians summoned for service on the grand and petit juries are:

Grand Jurors—S. A. Stewart, Sciotoville, auto dealer; Dennis E. Jewett, Union township farmer; and Frank Atkins, Portsmouth.

Petit Jurors—W. W. Bauer and L. P. Cranston, Portsmouth, and Orel Dever, Minford.

Others summoned from nearby counties include Frazier D. McClanahan, Cherry Fork; Louis K. Campbell, Manchester, and James Swisshelm, Seaman, for grand jury service, and Louis J. Caldwell, Wakefield, Clarence Young, Seaman, C. M. Mills, West Union, and Prof. Holden, Manchester, for petit jury service.

RED, WATERY EYES

You will be astonished at the quick results from simple camphor, witchhazel, hydrastis, etc., as mixed in Lavoptik eye wash. One small bottle Lavoptik helps any case sore, red or watery eyes. Eye cup free. Wurster Bros., 419 Chillicothe street. In Sciotoville by Bourgholster's Drug Store.—Advertisement.

Use Cuticura Soap And Ointment To Heal Sore Hands

Coughing

Tires the old, lowers their vitality. The best standard family cough medicine for old and young

CHAMBERLAIN'S COUGH REMEDY

Good for every member of the family

March's Changeable Weather

The changes in weather in March cause many coughs and colds. FOLEY'S HONEY AND TAR COMPOUND is excellent for coughs, colds, hoarseness, John R. Lyons, Prescott, Arizona, states: "I had a bad cough, used FOLEY'S HONEY AND TAR COMPOUND and it relieved me promptly." Sold everywhere.—advertisement.

GETTING UP NIGHTS
For bladder relief

should not be treated with cheap medicines. Uhlstad Buchu Kidney Formula tablets sell for 2 cents each and contain drugs that should be used for this trouble; regardless of cost. Getting Up Nights is a painless symptom that leads to serious trouble. Uhlstad Buchu Kidney Formula cleanses the bladder as Epsom Salts do the bowels, drives out foreign matter, relieves irritation and controlles excessive acids. Sold at leading drug stores or Keller Laboratory, Mechanicsburg, O.

Stahler Drug Co.

PISO'S for coughs

Use PISO'S—this prescription quickly relieves children and adults. A pleasant syrup. No opiates. 35 cent 60c sizes sold everywhere.

BABY CHICKS

The "All-Wright" kind—big, strong, fluffy fellows that surely grow into profit makers. Barred and White Rocks, R. I. Reds, White Wyandottes, Anconas, White and Brown Leghorns, from vigorous, pure bred, heavy laying stock at right prices. Hatched in a modern, sanitary hatchery near you. Get your free, illustrated catalogue at once and save money. Custom hatching, 4c per egg.

Wright's Poultry Farm & Hatchery Peebles, O., Box 5

Phone 55 MOVING Phone 88

Local Or Long Distance

All C. & O. passengers and baggage handled by us. Largest and best equipped Co. Independent Transfer and Taxi Co.

INDEPENDENT TRANSFER TAXI CO.

MOVING Local And Long Distance

WALTER E. COOK Phone 1289 or Boston 20

ARE YOU NEAR-SIGHTED?

Is there anything wrong with your eyes? If there is, do not delay an instant, but get the proper glasses.

CENTRAL OPTICAL PARLORS
1002 Gallia Street Home Phone 968-R

With the Boxers

MONTREAL —Leo Roy, local featherweight, awarded decision over Kid Wolfe, Cleveland, in ten rounds.

YOUNGSTOWN—Carl Tremaine, Cleveland bantamweight, won newspaper decision over Rosey Stoy, Lancaster, Pa., in 12 rounds.

SOCIETY

Mr. and Mrs. Richard Forest of 419 Offnere street spent Wednesday in Cincinnati, where they went to consult Dr. Vail, the eye specialist, in regard to Mr. Forest's eyes.

Sherman Besco of Wellston, who has been visiting Mr. and Mrs. William Henson for a few days returned this morning to his home.

The Woman's Literary Club will present a very entertaining literary and musical program next Saturday afternoon at 2:30 at the Public Library, and all members will be privileged to bring guests.

Poetic Drama, the theme of this program, is to be illustrated by Percy MacKaye's beautifully written play, "Gettysburg." The characters in the play will be taken by Miss Lenora McNamara and Mr. Bert Leach. Preceding the play, the following short musical program will be given:

Piano —"Impromptu" Rheinold —Charles Schirman.

String Choir—"The Daughter of the Regiment"—(Donizetto) —Miss Esther Severinghaus, director.; 1st violin—Adrienne Wright, Leroy Diltz, John Pfarr. 2nd violin—Dorothy Gerlach, Clara Hoffman, Alma Workman, Katherine Blazer. 3rd violin—Carline Hazlebeck, George Bockmker, Helen Hopkins (piano).

Vocal Solo—(a) "Waiting" (Millard); (b) "In Memory's Garden" (Hemery)—Mrs. F. B. Winter, accompanied at the piano by Mrs. Clyde Knost. Flute obligato by Mr. Walter Gableman.

String Choir—"By the Waters of Minnetonka" (Cadman).

Vocal Solo—(a) "The Blind Ploughman (Clarke); (b) "Lift Thine Eyes," from "Song Minitures (Logan)—Mr. Clyde Knost, accompanied by Mrs. Clyde Knost.

Mrs. Reed has been assisted in directing the play by Mrs. Walter Gableman; in the music for the play by Mrs. F. B. Winter, Mrs. W. H. Spitzer and Mr. Everett Hubert and in the decoration of the stage settings by Miss Kate Comins.

The G. A. R. Veterans whose heroism made the history about which this beautiful play was writen, are to be the guests of honor.

Mr. and Mrs. Richard Pyles have returned to their home in Ironton after a visit with local friends.

Mrs. T. R. Lee of this city made a brief visit this week with Mrs. Gail Price at Russell, Ky.

Mrs. Ethel Seiler and Mrs. Ruth Barger of Piketon were recent visitors in Portsmouth.

SCIOTOVILLE AND WHEELERSBURG

SCIOTOVILLE

One of the most charming of the season's parties was that given by Misses Louise Rehs and Maurine Wade when they entertained with a progressive party in their respective homes Tuesday evening, March 11.

The first part of the evening was devoted to Five Hundred at the home of Miss Rehs. After several interesting games had been played, trophies were given to Ted Hasquard and Louise Reinhart for high and low scores. A delicious salad course was served to the guests after which they adjourned to the home of Miss Wade for dancing.

At a late hour, ices, suggestive of St. Patrick's day were served. Those included in this delightful affair were, Misses Mary McAdams, Louise Beloat, Catherine Bailey, Helen Taylor, Katherine Moore, Elizabeth Moore, Mabel Kent, Irene Rehs, Bilma Wade, Hazel Cole, Lena Shump, Ruth Shump, Louise Rehs and Maurine Wade. Messrs. John Snyder, Carl Steadman, Henry Fairtrace, William Damron, Charles Warnock, Gerald Marsh, Milton McAdams, Robert Poole, Willard Nagel, Lester Brown, Julus Odell, Harry Scott, Ralph Hansgen, Lynn Sloan, Richard Turner, Ward Halstead, Red Hacquard, Louis Reinhart, Mrs. Rehs, Mrs. Halstead, and Mrs. Wade.

Mr. and Mrs. F. A. Seither and daughter, Josephine of St. Paul, Minn., who have been the guests of relatives here have gone to Cincinnati to visit relatives and friends. Their son, Sherman, is continuing his visit here.

The evangelistic services which are being held at the Berean Baptist church will continue tonight and Friday night. The pastor, ev. W. H. Overstreet, assisted by Rev. U. S. Pinson have charge of the services.

Mrs. William May of Bloom street, is ill with grip.

A delightful feature of the musical which will be given in the M. E. church Tuesday evening, March 18th, at 7:30 o'clock under the auspices of the Ladies' Aid Society will be the reading which will be given by Mrs. Freeman Chase, Miss Dorothy Cline, and Roy Micklethwaite. Tickets are on sale at H. C. Moore's store on Gallia avenue. Admission 25 cents for adults and 10 cents for children. A large crowd is anticipated, as this will be a rare treat to music lovers.

Billy McCarty, son of Mr. and Mrs. Thomas McCarty of Farney avenue, is ill.

Mrs. Adolph Rehs, Mrs. C. C. Wade, Mrs. W. D. Halstead and Mrs. Otis Bell formed a party Wednesday afternoon and attended the Columbia theatre in Portsmouth.

The Modern Woodmen will meet in regular session in their hall tomorrow evening. All members are urged to be present.

Alice and May York of Highland Bend are detained from school on account of illness.

Mr. and Mrs. Homer Mead of Highland Bend, are the parents of a son, born recently.

I. B. Reed of Farney avenue, who has been ill for several days, is getting along nicely.

Mrs. William Kent of Wilson avenue, continues to recover from an extended illness.

Mrs. Otis Bell and daughters, Maxine, and Mary Elizabeth of Farney avenue, spent today with Mr. and Mrs. J. M. Bell of Rhodes avenue, New Boston.

WHEELERSBURG

Mrs. H. H. Barney of Hayport Road is very ill wit hrheumatism.

Mrs. J. B. Lee of Eighth street, Portsmouth, spent Wednesday with her sister, Mrs. Chester Conklin.

Retha Ann and Maurice, children of Mr. and Mrs. Clyde Deal, are recovering from a several days' illness.

Ora Means was the guest recently of Mr. and Mrs. George Means of Powellsville.

Mrs. Frank Ehlendt, who has been ill for several weeks, is improving nicely.

Mrs. Albert Hilliard of Burke's Lane shopped in Portsmouth Wednesday.

NEW BOSTON

Irwin Graham of Glenwood avenue, who underwent an operation for appendicitis in Hempstead hospital some time ago, has recovered and has resumed his work at the Selby shoe factory.

A. L. Crist is ill at his home on Gallia avenue.

Mrs. Clyde Smith and children, Anna, Laura and Richard, of Gallia avenue, are visiting relatives in Wellston.

Mrs. L. E. Robertson of Stanton avenue and guest, Mrs. Mollie Davis, of Wellston were business visitors to Portsmouth today.

Mrs. G. W. Salyers of Ironton, who is the guest of her son-in-law and daughter, Mr and Mrs. J. L. Phillips of Cedar street, will go to Portsmouth tomorrow for a visit to her son-in-law and daughter, Mr. and Mrs. Lawrence Shump of 1920 Timmonds avenue.

Mrs. H. C. Keyser has returned to her home in Vanceburg, Ky., after spending several days with her sister, Mrs. S. L. Smith of Vine street.

Denver and Marvin Woodard, sons of Mr. and Mrs. David Woodard of Stanton avenue, who are ill with diphtheria, were reported improved this morning.

Mrs. Mollie Davis of Wellston is here for a visit to Mr. and Mrs. L. E. Robertson of Stanton avenue.

Mrs. Cline Blair of the Buena Vista Pike was the guest of her parents, Mr and Mrs. Martin Slaughter of Glenwood avenue the first of the week.

Miss Grace Graham of Portsmouth is spending several weeks with Mr. and Mrs. L. E. Robertson of Stanton avenue.

Mr. and Mrs. Walter Dutiel of Blaine avenue entertained at dinner Wednesday Mr. and Mrs. John Edwards of North Moreland.

Miss Dorothy Fultz of Oak street is ill with grip.

Mrs. L. E. Robertson of Stanton avenue, who has been ill for several weeks, is getting along nicely.

Mrs. John Caulley is ill at her home on Cedar street.

Mr. Gus Wagner of Ohio avenue is ill.

Miss Dorothy Fultz of Oak street and Miss Evelyn Henson of Portsmouth spent last week-end with the former's sister, Mrs. Ray Wolley, of Cincinnati.

Funeral services for Charles White, infant son of Mr. and Mrs. William White of Gallia avenue, will be conducted Friday afternoon at two o'clock from the home. Burial will be in Wheelersburg cemetery.

Carrie Lewis, small daughter of Mr. and Mrs. John Lewis of Taft street, who has been quite ill for the past week, remains about the same.

Mrs. Elizabeth Fultz of Oak street is recovering from a several days' illness with grip.

Mr and Mrs. George Niemen of Ohio avenue spent Wednesday with relatives in Stockdale.

Mr. and Mrs. J. M. Bell of Rhodes avenue had as guests today their and children, Maxine and Mary Elizabeth, of Farney avenue, Sciotoville.

That's Why You're Tired

—Out of Sorts — Have No Appetite
Your Liver Is Sluggish

CARTER'S LITTLE LIVER PILLS will help put you right in a few days. They act quickly though gently and give nature a chance to renew your health. Correct the immediate effects of constipation, relieve biliousness, indigestion and sick headache.

Small Pill—Small Dose—Small Price

Stanley Theatre
TONIGHT
Irene Castle
In
"SLIM SHOULDERS"
Also
Special Christie Comedy
Admission 15c and 30c

Says----Now Stiff Joints Must Go!

New Discovery Limbers 'Em Up and Even the Creaking Ceases

Yes; it's true—the world progresses.

All you have to do nowadays to limber up that stiff, rusty knee joint is to squeeze a half inch of miracle-working substance from a tube,

Then rub it on the offending part for about a quarter of a minute, or until it soaks through the skin and disappears on its errand of mercy.

Then read the evening newspapers and go to bed.

The chances are that your misbehaving knee joint will lose its "creak" while you are dreaming about the high fences you used to leap when you were a youngster.

"And in the morning," says one who has tried the new discovery, "you'll feel so happy that you'll want to jump into your sportiest clothes and walk briskly down the street just to show the neighbors that you are not as old as they think you are."

Joint-Ease they call this wonder working substance, for the reason that when ordinary remedies fail to limber up the stiff, inflamed, rheumatic joint, or reduce the swelling, Joint-Ease succeeds.

It's a good name for a good, clean, stainless prescription that in just a few months has proven to a multitude of people that lame, swollen, distorted joints can speedily have the kinks taken out of them and work as smoothly as ever.

But Joint-Ease is for lothersome joints, whether in knee, ankle, hip, shoulder, spine or finger, and for that purpose its sale is immense.

Fisher & Streich Pharmacy has a big supply of it and druggists everywhere report a big demand.

—Advertisement

Dr. Howard always recommended
OXIDAZE
FOR COUGHS, COLDS
Bronchial Asthma

Years of study and observation convinced him it would safely, quickly and surely stop a bad cough and give instant relief in Bronchial Asthma. Guaranteed harmless.

Here is absolute proof from users.

Zaleburg, Ok.—No asthma, thanks Oxidaze.
Salem, W. Va.—We find it all you claim.
Kendrick, Col.—Am well pleased with results.
Circleville, O.—More help than anything.
Somerset, Mass.—It gives full satisfaction.
Detroit, Mich.—It has benefited me greatly.
Worcester, Mass.—Is worth thousands to me.
Norwich, N. Y.—I speak in highest praise of it.
Fenton, Mich.—I got nearly instant relief.
Howell, Mich.—For asthma, best thing found.
Cincinnati, O.—It is a wonderful medicine.
South Bass, N. Y.—Delighted with Oxidaze.
Rockdale, Mass.—Cough gone, gained 5 lbs.

Signed letters on file. Order today.
Money back if it fails. All Druggists or Wurster Brothers and Fisher & Streich
Advertisement

Vacuette
Non-Electric Vacuum Cleaner

The new "Model C" Vacuette has the whole hearted approval of over 400,000 housewives. They have more time for pleasure and personal duties than ever before in addition to being assured at all times of homes immaculate, which is very important to them. In addition to being the easiest operated, it is the most durable vacuum cleaner on the market. Be wise and economical. Phone for a demonstration and be convinced. VACUETTE SALES AND SERVICE BRANCH
721 Sixth Street Salesman Wanted Phone 498

PUBLIC SALE

I will offer for sale at my residence on the Alva Stockham farm, 1 1-2 miles from Sciotoville on Minford pike, Saturday, March 15th, beginning at 1 o'clock, several head of live stock, all kinds of farm implements including Fordson tractor.

A. C. Stockham

REWARD

$25.00 will be paid for information leading to the arrest of party or parties who entered the home of Philip Knost, 1615 Franklin avenue, Saturday evening, March 8th, between the hours of 7 and 9, making away with the following articles:

1 light brown, double breasted overcoat with belt and inverted pleat in back

1 dark green plain overcoat

1 tailor made winter suit of grayish mixture

1 gold watch, hunting case, Elgin movement,

2 ladies' gold rings,

1 pair gent's brown kid gloves,

1 brown leather suit case.

Information strictly confidential.

Phone 2465 or 364-L

WAVERLY

Election Board Meets

The Board of Deputy State Supervisors of Elections met Tuesday for the consideration of business pertaining to the Presidential preference primary, which will be held on April 29, 1924. Sealed bids for printing the primary ballots were opened. The contract was awarded the Republican Herald for the sum of $249.75, this being the lowest bid. The contract to furnish poll books, etc., was given to the Johnson & Watson Co., of Dayton, their bid being $134.50.

Homer Wardlaw is unable to work this week as he is suffering from a wrenched hip, which he sustained in a fall.

Sheriff William Anderson and Deputy Sheriff Ernest Dowdle took Robert Dixon, of Beaver, to the Athens hospital for the insane Tuesday.

Mr. and Mrs. John Harkens, who have been living in Columbus, have returned to Waverly and are living in the property in the south of town recently occupied by Mike Farmer.

Joe Jones and Miss Marian Foster attended the theater at Chillicothe Sunday.

John P. Douglas, W. T. S. Jones and Howard Middleton attended the theater at Chillicothe Sunday.

Mr. and Mrs. George Metzger and Miss June Woods drove down from Cincinnati to spend the week-end the guests of Mr. and Mrs. William Woods.

Charles Condon, of Peebles, was a business visitor here Monday.

Mrs. Kate Campbell is confined to her home by illness.

Mrs. George C. Jones and daughter Virginia are visiting in Columbus this week.

Judge W. H. Middleton was a business visitor in Portsmouth Monday.

Agent Clarence Vallery has recently delivered Ford cars to the following: Joe McDaniels, Piketon, Route 1; touring car; Lloyd Fisher, Chillicothe, Route 9, runabout; Robert Sharpe, Waverly, coupe. C. A. McClay, Waverly, touring car; George C. Breunig, Wakefield, touring car; Oscar Burditt, Waverly, runabout, and Steven D. Kucisley, Latham, touring car.

PIKETON

Mr. and Mrs. James Southworth are in receipt of an interesting letter from their grand-son, Halsey Simpson, of Kankakee, Ill. Halsey advised his grandparents that he was recently awarded a gold pin for being present at Sunday school each Sunday for a year. Halsey is a pupil in the fifth grade of the Kankakee public schools and is getting along nicely with his studies. He is a son of Mr. and Mrs. George Simpson, who moved to Kankakee from Piketon a year ago.

Clarence Rehm and John T. Justice were business visitors at Portsmouth Monday.

RED PEPPER HEAT QUICKEST RELIEF FOR RHEUMATISM

Red Pepper Rub takes the "ouch" from sore, stiff, aching joints. It cannot hurt you, and it certainly stops that old rheumatism torture at once.

When you are suffering so you can hardly get around, just try Red Pepper Rub and you will have the quickest relief known. Nothing has such concentrated, penetrating heat as red peppers. Just as soon as you apply Red Pepper Rub you will feel the tingling heat. In three minutes it warms the sore spot through and through. Pain and soreness are gone.

Ask any good druggist for a jar of Rowles Red Pepper Rub. Be sure to get the genuine, with the name Rowles on each package.—Advertisement.

When Nerves Are Unstrung

The Remarkable Effect of Wheeler's Nerve Vitalizer That Brings Sound and Restful Sleep.

Send for Large Free Trial

For some reason your nerves are exhausted and you do not sleep.

Mrs. Minnie Hildebrand, Box 124, Lafayette, O., writes: "It was a glad day when I sent for the sample of Wheeler's Nerve Vitalizer. I was so bad and nervous I jerked and shook like a leaf. With the first dose of your medicine, I began to feel like myself, and I sleep so good. All say 'How much better you look.'"

Send 10 cents to J. W. Brant Co., Dept. 43, Albion, Mich., for a large free trial of this wonderful sleep producer and you can then get the regular size at most any drug store at $1.10 a bottle.

CLEARANCE SALE OF REAL ESTATE

7 room two story frame 26 ft. lot at 923 Washington street. Price **$4000**

6 room houses with bath, garage, 26 ft. lot at southeast corner Tenth and Washington streets. Price .. **$5000**

New 6 room, two story house with bath, cabinet mantel, full basement, gas, electricity, garage, 35 ft. lot. Gallia Ave. at Terminals **$6500**

Splendid building lot 38x131 north side of Eighteenth street, east of Waller. Price **$2600**

New 6 room bungalow, brick mantel, cellar, garage, driven well, corner lot 50x150 in City View Addition **$4250**

50 ft. lot Nauvoo Park Addition Price **$250**

5 room Kellastone stucco cottage with bath Rhodes Ave. 35 ft. lot. Price **$4500**

6 room two story house, front and back porches, cabinet mantel, open stairway, gas, electricity, corner Ohio avenue and Center street, Wheelersburg. Price ... **$4750**

6 room two story house, front and back porches, cabinet mantel, open stairway, gas electricity, 65 ft. lot front on Ohio avenue, Wheelersburg. Price **$4500**

Good 50 ft. lot in Bell addition to Wheelersburg, west side Ohio avenue. Price **$600**

73 ft. lot in Bell addition to Wheelersburg. Price **$550**

50 ft. lot in Bell addition to Wheelersburg. Price **$500**

H. LEET LUMBER COMPANY

Both Phoness 123.

GREENUP

Mesdames E. E. Fullerton, H. T. Morris and A. J. Bagby of Grayson, were guests of Ashland friends Monday.

Dr. H. T. Morris was in Frankfort Tuesday and Wednesday in behalf of the good roads meeting held there this week.

Two small children of Mr. and Mrs. Willard Harrison of Wurtland have been very ill past few days with pneumonia.

Walter Brown, who recently purchased a lot in East Greenup from Will Collins will erect a modern home on same at earliest date possible.

Orin Womack, of Oldtown, was a business visitor here Monday.

Miss Nellie Mae Womack, stenographer at the Union Grocery company has handed in her resignation to become effective April 1. The vacancy will be filled by Miss Margarette Davidson, of Wilmington O.

Mrs. J. A. Bagby has returned to her home at Grayson after several days here with her mother, Mrs. Fannie Bardin and sister, Mrs. E. E. Fullerton.

On March 20 at the Theatorium, the Seniors of the Greenup High School will give a play entitled "Deacon's Doves." The proceeds go toward paying for the commencement exercises May 29.

Tuesday afternoon March 18th, Mr. and Mrs. Beauford G. Meyers will entertain with bridge and luncheon at their home on Front street. Mesdames Brady Steece, of Ironton, Curtis Owens of Maysville, Dr. Vidt of Russell and Charley Riley.

Mrs. Irene Dickinson, sons Howard and Billie, of Portsmouth, Mrs. Ben Hicks of Columbus and Miss Sallie Tinsley of Springfield O., were here Wednesday to attend the funeral of their grandmother, Mrs. Mary Baker.

S. G. Bates was a business visitor to Cincinnati, Monday and Tuesday.

Jack Dalton of Logan W. Va., spent Monday here.

Bob Wilson was a business visitor to Frankfort Thursday.

Tuesday, Mrs. Belva Holbrook, chief operator and assistant, Miss Campbell of the Greenup Telephone company, handed in their resignations to Manager E. E. Fullerton. So far the new operators have not been employed.

River Catfish, Jack Salmon, Joseph. Phone 969. Opp N. & W. Station.
—Advertisement-It

McARTHUR

Attorney John E. Blake was at Logan on business Monday.

Robert and William Parry went to Columbus, Monday to be present when their father, Thomas Parry, underwent an operation in a hospital there.

Mrs. Celia Warner of Dundas, was a business visitor here Monday.

Miss Edith Rupp of Wellston, spent the week-end here as the guest of Mr. and Mrs. Everett Beckley.

Henry C. Bothwell returned home the latter part of the week after spending several weeks in Cincinnati.

Mrs. Nellie Hunter and son, Edgar, returned home Monday after an extended visit with her daughter, Mr. and Mrs. John Hoffman and family at Kenmore, and relatives at Bellaire, Zanesville and Athens.

Mrs. Andrew Ward of Zalcski, spent Monday with her daughter, Mr. and Mrs. Walter Zimmerman and family.

P.-T. A. Meeting

The Parent-Teachers' Association held their regular meeting in the school house auditorium Monday night. An interesting program was given before an appreciative audience.

Dave Gorsuch of Nelsonville, spent the week-end with his father, N. Gorsuch.

Ward-Dye Wedding

Elliot Ward, son of Mrs. Samuel Lyle, of McArthur, and Miss Emma Dye, daughter of Mrs. Laura Dye of Wellston, Route two, were united in marriage by Dr. C. B. Taylor at his home, Saturday evening. They will make their home here where Mr. Ward is an employee of the McArthur Brick company.

Mrs. James McNannis of Dundas, was a business visitor here, Tuesday.

Mr. and Mrs. T. J. Shipley and daughter, Mary, of Huntington, West Virginia, are spending several days with Mr. and Mrs. N. Gorsuch.

Mrs. C. K. Patterson entertained the members of Dewey Henson's Sunday school class with a taffy pulling at her home on Main street, Thursday evening. Candy was made and refreshments of doughnuts served. Those present were Harvey Vance, Bud Cochenour, Paul Daily, Jack Seiler, Tom and Willis Snyder, Joe Reed, Myron Dixon, Clarence Cutler and Wilbur Pyle.

Mr. and Mrs. Charles R. Patterson, and daughters Mary and Patricia were week-end guests of Mr. and Mrs. Earl Moulton and family, of Lucasville.

Mr. and Mrs. Charles K. Patterson were guests of the latter's mother, Mrs. Letitia Moore, of Waverly, Sunday.

Moses Bottigkimer, of Columbus, was a business visitor in Piketon, Tuesday.

Mrs. Phoebe Spurck and son Carl, who have been visiting at the home of Mr. and Mrs. Charles Armsey, of Chillicothe, for the past month, spent the week-end at the home of Mrs. Spurck's mother, Mrs. Caroline Austill.

Mr. and Mrs. Clarence Rehm and family moved to the Spring Brook Farm at Zohn's Corner, Tuesday, and Mr. and Mrs. J. T. Justice and family moved to the property formerly occupied by the Rehm family.

William Vulgamore, Jr., who is employed at Toledo, is spending a few days with local relatives.

The Seal Township Board of Education held their monthly meeting at the township office here Tuesday afternoon.

Mr. and Mrs. E. B. Campbell and Mr. and Mrs. Conway, of Portsmouth, were guests of Mr. and Mrs. H. C. Dietrich, Sunday afternoon.

The Portsmouth Daily Times

Chillicothe and Front Streets Portsmouth, Ohio

MEMBERS OF THE ASSOCIATED PRESS

The Associated Press is exclusively entitled to the use for publication of all news dispatches credited to it or not otherwise credited in this paper and also the local news published herein.

THE TIMES PUBLISHING COMPANY

Patrons of Sunday Sun who fail to get their paper call Circulation Department. Phone 2903 before 9 a. m. and a paper will be sent to you by special carrier.

Patrons of the Daily Evening Times who fail to get their paper call Circulation Department, Phone 2903 before 7 p. m. and a paper will be sent to you by a special carrier.

When You Want THE TIMES

CALL 2900

Private Branch Exchange and ask for department with which you wish to talk.

NEW YORK DAY-BY-DAY

BY O. O. McINTYRE

NEW YORK, March 13—The "hold up" party is the latest little diversion offered by the hazardous ladies who range the thin horizon dividing the upper world from the lower. They usually live in handsomely furnished apartments.

Their victims are chance acquaintances met in cafes. When the cafe closes there is the polite entreaty: "Come on to my house!" There is lavish hospitality—drinks and more drinks. The door suddenly opens to reveal a masked footpad with gleaming pistol. The hostess swoons.

The guests are relieved of money, jewels and other valuables at the pistol point. The hostess is not overlooked. She loses all. And the burglar departs to the sound of her agonized sobs. It is well staged. The police are called. Nobody suspects the hostess.

The police were fooled until one beautiful young girl was found to be the hostess at four different "hold up" parties. Jewelry supposed to be stolen was found in her possession. Telephone tracing showed she had been in communication with a well-known burglar daily.

The hold-up artist was her sweetheart. This is only a new trap of the thousands laid for those whose joviality lends them to chance companionship. It is one of the many reasons why hardened New Yorkers, really longing for friendly contact, freeze up when it is offered.

One of the greatest dangers of New York is the loosely conducted apartment house. It may have all the appearance of solemn grandeur and be situated on so-called "best streets." Yet about the only restriction is that occupants "mop up the blood."

Skilled criminals are offered serene havens. The superintendent, elevator operators and other employees offer protection. Even the owners seem impervious to charges of conspiring in crime.

A certain author who had dipped into the film world to have a novel screened was keenly disappointed at the result. His story was twisted out of all semblance to the original version and from a box office standpoint was a total loss. He was telling a group of writers at the Players of his experience.

"What sort of looking fellow is the producer?" one asked.

"Well," said the author reflecting a moment, "there are 12 pictures of Judas Iscariot and he looks like all of them."

The college boy craze for the raccoon coat resulted in the demand exceeding the supply. They tell one of one lad from Princeton, home for the week-end. Monday morning he went to his father and announced he could not return to college.

"Why?" asked the parent. "Have you been expelled?"

"No," he replied, "I have lost my coonskin coat."

The most phenomenal success of the magazine world in the past few years is a publication that is "edited from the neck down" and is frankly for below stairs. It is filled with confessions of purple pasts by anonymous writers. It is a reprint of an idea that Arnold Bennett tried out in London in his less prosperous scribbling days. It made the distinguished author a fortune.

There are a few old-timers on the Bowery who retain the celebrated "Bowery swagger" of which John L. Sullivan was a conspicuous exponent. The swagger walker puts one foot in front of the other, hunches over and sways from one side to the other. In the old days it signified a ready scrapper with the chip always on his shoulder.

Copyrighted, 1924, by the McNaught Syndicate, Inc.

Doc Koko's KOLUM

The Secretary Says

Forget the slander you have heard,
Forget the hasty, unkind word.
Forget the quarrel and the cause.
Forget the whole affair, because
Forgetting is the only way.
Forget the storms of yesterday.
Forget the chaps whose sour face
Forgets to smile in any place.
Forget the trials you have had.
Forget the weather if it's bad,
Forget the knocker, he's a freak,
Forget him seven days a week,
Forget you're not a millionaire.
Forget the gray streaks in your hair;
Forget the coffee when it's cold,
Forget the kicks, forget to scold.
Forget the plumber's awful charge,
Forget the iceman's bill so large.
Forget the coal man and his weights,
Forget the heat in summer days,
Forget to ever get the blues.
But don't Forget to Pay Your Dues.

This is Really Your Last Chance

I shall pass through this world but once. Any good therefore that I can do or any kindness that I can show to any human being, let me do it now. Let me not defer or neglect it, for I shall not pass this way again.—W. E. Henley.

Synonymous

A ship with no rudder.
A walk with no destination.
An automobile with no steering wheel
A horse without a bridle.
An organization with no big objective.

At the Zoo

Now I'm all alone
A minute ago
I was standing here
Watching the little monkeys
And a very pretty girl
Was standing in front of me
And just when one of the
Monkeys made a move
Towards her
She suddenly screamed
And fell backwards
Right into my arms—
She hesitated for a moment there.
Then said,
"O, that little thing
Frightened me so
I beg your pardon."
And then I said gallantly
"Not at all. Let's go over
And watch the elephants"—
Now I'm all alone.

—Jack o' Lantern.

The Church on the Theatre

A resolution favoring the patronizing of good theatres and movies as the best antidote for the bad was unanimously passed by the National Council of Congregational Churches which met in Springfield, Massachusetts, in October. The resolution was introduced by Dr. W. E. Barton, of Oak Park, Illinois.

"I have listened to many resolutions condemning the influence of the theatre," said Dr. Barton, "but I am sure I have never heard of any great church body once commending the theatre."

This is the first instance of which we know where a church has accepted the method of the Drama League. —The Drama.

Let's not be like the owner of a second-hand car—let's start something. Why not indoor baseball, with a team representing each parish?

It Beats the Devil!

A colored preacher called on a white minister. He found the white man busy writing.

"What you-all doin'?" he asked.

"I'm preparing notes for my sermon for next Sunday."

The colored gentleman shook his head. "I certainly would nevver do dat, sir," he said. "De debbil am a-lookin' right ober your shoulder and knows everything youse gwine to say, an' he am prepared for you. Now, I don't make no notes and when I gets up to talk, neder me nor de debbil hisself don't know what I'm gwine to say."—The Woodmen News.

Oranges and Grapefruit 49c per Pk. Schaefer.—Advertisement-tf.

Twenty-Four Years Ago

H. C. F. Smith bought the George Reiniger property at the corner of Fifteenth and Chillicothe streets.

Expense account filed by George W. Sheppard showed that it cost him $111.49 to be nominated by the Republicans for county recorder, while it cost Joe Noel and J. N. Hudson the sums of $63.00 and $101.75, respectively, to write "also ran" after their names.

Will Creighton bought a tract of land near Rushtown and announced his intention of establishing a summer resort there. He planned to erect a large pavilion and summer hotel building of twenty rooms.

W. H. Angle, of Piqua, formerly of Portsmouth, was in the city visiting old friends.

H. K. Chenoweth, of Waverly, was removed from an office in the territory of Arizona, and was later reinstated. He was well known here.

White Rose Council, Daughters of Pocahontas was organized with a membership of almost a hundred members.

Minstrel show given in Times Hall by the A. O. U. W. was a big success. The performance was exceptionally good and the boys were enthusiastically applauded.

Abe Martin

Long hair an' a big hat hain't in it with peddlin' somethin' for nothin' when it comes t' gittin' followers. Some folks are very fond o' long hours an' poor pay when it comes t' doin' nothin'.

Copyright National Newspaper Service

THE OLD HOME TOWN BY STANLEY

No Hidden Treasures Found

Judge A. Z. Blair, who represented John H. Martin of West Union, sentenced to the penitentiary for giving checks to defraud Columbus banks, said upon his return from Columbus last night, that investigation of the rumor that Martin had hidden money in various cemeteries had proven the rumor false.

According to Judge Blair, no general search of graveyards was made, but a trip to the Marion cemetery and investigation of one or two others, made under Judge Blair's direction, revealed no hidden treasure.

Martin came to the attention of Columbus police when he walked into a bank here last Fall and laid down a check for $300 to be desposited to his credit and shortly afterward deposited another check fro $1,000 at a different bank. The banks suspected nothing until several days later when the checks were returned to them as no good.

Following his arrest, requests from different parts of the country asked that he be held for like offenses. It had been estimated that Martin laid down $25,000 in bad checks, although the banks lost but $10 on them.

WOMAN WEAK DIZZY, FAINT

Found Relief in Taking Lydia E. Pinkham's Vegetable Compound. Always Recommends It.

Bridgeport, Connecticut.—"I was completely run-down, had headaches, dizzy, faint feelings and other troubles women often have. As I had taken Lydia E. Pinkham's Vegetable Compound before, my husband said to take it again. I have now taken Lydia E. Pinkham's Blood Medicine, the Liver Pills, and six boxes of Lydia E. Pinkham's Vegetable Compound Tablets. I am feeling very good now and shall continue taking them for a while. I have been telling my cousin about the medicine and she wants to take it, too. I always recommend it."—Mrs. HENRY C. SMITH, R. F. D. No. 3, Box 6, Bridgeport, Conn.

Lydia E. Pinkham's Vegetable Compound is a splendid medicine for such conditions. It has in many cases relieved those symptoms by removing the cause of them. Mrs. Smith's experience is but one of many.

In a recent country-wide canvass of purchasers of Lydia E. Pinkham's Vegetable Compound, over 121,000 replies were received, and 98 per cent. reported they were benefited by its use. For sale by druggists everywhere.

Chase Ends When Officers Uses Gun

After a chase through streets and alleys Ambrose Williams was arrested by Patrolman Dixon yesterday for intoxication and later Judge Sprague in Municipal court chalked up a fine of $10 and costs against the defendant. The chase started in the North End and terminated only when Williams halted his speed after the officer drew his gun and fired a shot into the ground as a warning, the gun play taking place near Fifth and Chillicothe streets.

Chimney Fire

The equipment from two fire stations responded to an alarm shortly after five o'clock Wednesday afternoon to suppress a small blaze which was caused by sparks from a chimney falling on the roof at the home of P. M. Collett, 2111 ½ Robinson avenue. The fire was quickly extinguished and the damage was slight.

Hazelbeck will insure you.

Buys Lots; To Build

C. W. G. Hannah has purchased from Charles Horr, thirteen lots on the east of Mr. Horr's Norwood addition, and will start construction of homes on the sites within about 30 days, he announced yesterday. Consideration in the deal is reported in the neighborhood of $13,000.

The tract, which totaled 19 lots, was purchased several months ago by Mr. Horr from Thomas Roberts. He has had modern homes erected on several of the sites in the meanwhile.

Mother, You Should Know

that the care of your little one's constitutional habits during childhood, is your first and greatest duty.

You should know that the prompt and proper breaking up of the costive tendency to which most children are prone, may save your child from after-years of digestive misery. That trusted remedy of many mothers,

Mother Gray's Sweet Powders for Children,

Used by mothers for over 30 years, gives the little one exactly the digestive assistance needed.

These powders are pleasant to take and easy for parents to give. There is no harmful purgative action. When your child is feverish, with bad stomach, or fretful and constipated, or has symptoms of worms, these powders never fail to give satisfaction. Sold by druggists everywhere.

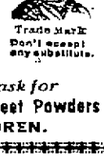

Trade Mark

Don't accept any substitute.

You should ask for

Mother Gray's Sweet Powders FOR CHILDREN.

New Filling Station

Bids will be asked for within a week and a contract immediately awarded by the Automotive Supply Co., of Sciotoville, for erection of a gasoline and oil filling station on the west side of Gay street at the corner of the alley between Seventh and Eighth, the concern announced last night. Architects Ridenour and Wile are preparing plans for the station, which the company plans to have in operation within about 30 days. The site is the rear of a lot owned by J. J. Grubb, and acquired from him for the purpose.

This will be the second filling station of the company. Another is in operation in New Boston. Besides these, the company has a number of individual pumps operating in the county.

UNEQUALLED AS A BODY BUILDER

Children Grow Healthy Taking Father John's Medicine

"Whenever anyone in my family has a cold I give them Father John's Medicine, the value of which I discovered during the 'flu' epidemic. I find that it not only relieves colds but that my boy gains weight steadily while he is taking it."

(Signed) Mrs. Rose Paley, R. F. D., No. 16, Jeffersonville, N. Y.

Through a long period of years Father John's Medicine has been used by careful mothers who have proved its merits for colds and body building. It is all pure nourishment, and many people find that they gain weight steadily while taking the medicine. Over 68 years of success for colds and throat troubles.

Well, Good Luck P. H. S. Debaters

Both negative and affirmative debating teams of the Portsmouth high school left this morning for Marietta and Athens to contest with the teams of Cadiz high school for Southern and Eastern Ohio championship honors.

The local affirmative team will meet the Cadiz negative team at Marietta under the auspices of Marietta college. Cadiz has won the Eastern Ohio debating honors up to date, and Portsmouth holds the lead position in Southern Ohio.

The negative team will contest with the Cadiz affirmative team in Athens under the auspices of Ohio University.

Both colleges offer cups to the winners. The subject in each case is: "Resolved; That the United States Should Enter the League of Nations."

Rickey Hearing Tomorrow

The case of Frank W. Rickey, of this city, Federal prohibition agent, charged with manslaughter in connection with the shooting to death of Philip Kalb, 19 years old, on January 2 last, during a raid by a squad of dry officers at the home of the victim's parents, near Monroe, Mich., is scheduled to come up for preliminary hearing before Justice Charles Hoyt at Monroe, Friday.

The accused officer, who was here yesterday to attend the golden wedding anniversary of his parents, left today for Michigan to be present at the examining trial. Rickey will be defended by Attorney William S. Haas, former prosecutor of the county, where the alleged slaying occurred.

Revival at Wheelersburg Baptist

The crowds are still coming, the interest is growing. Several raised their hands for prayer last night. Rev. Ketcham spoke briefly on the Crucifixion; Leonard Saxon sang "The Old Rugged Cross" and "There Is a Green Hill Far Away." This is the day of our visitation, and certain things belong unto our peace, and one of these things is a vital living faith in Jesus Christ as our Savior. Have you got it?

Chief Arthur Opens War On Jamaica Ginger As Beverage

The frequency with which Jamaica ginger "drunks" have been enrolled on the station-house blotter of late has led Police Chief Arthur to the decision to make a drive against the sale of the fluid as a beverage.

In this connection the chief said: "Our investigation indicates that several stores in the city are selling Jamaica ginger as a beverage to persons in the habit of getting drunk and we are informed that prosecution may be had the same as for the sale of any other intoxicant in violation of the prohibition laws. We have asked for an opinion on the law and if such warrants us to take action we propose to launch a vigorous campaign to punish the offenders," the chief declared in conclusion.

Howard Gehres Is New Exalted Ruler of Elks

Officers for the ensuing year, were elected at last night's regular meeting of Portsmouth Lodge, B. P. O. Elks, and will be installed at the first meeting in April. Selections of the nominating committee, submitted at the last meeting, were elected without opposition.

They are: Howard Gehres, Exalted Ruler; George Ahrend, Leading Knight; Howard Jewett, Loyal Knight; Leo D. Kricker, Lecturing Knight; O. B. Maiter, Secretary; George E. Kricker, Treasurer; Francis McDonald, Tyler; John F. Wilhelm, Trustee; Edmund J. Kricker, delegate to grand lodge and William Hyland, alternate.

Are You Ruptured?

Learn How to Heal It FREE

Ruptured people all over the country are amazed at the almost miraculous results of a simple Home System for rupture that is being sent free to all who write for it. This remarkable invention is one of the greatest blessings ever offered to ruptured persons, and is being pronounced the most successful Method ever discovered. It brings instant and permanent relief and does away with the wearing of trusses forever.

Thousands of persons who formerly suffered the tortures of old-fashioned steel and spring trusses are now rejoicing in their freedom from the danger and discomfort of rupture after a brief use of this remarkable System. There is nothing like it anywhere and hosts of ruptured persons are astounded at the ease with which their ruptures are controlled.

For a limited time only, free trial treatments of this Muscle Strengthening Preparation are being mailed to all who apply. It is an original painless method. No operation, no danger, no risk, no absence from daily duties or pleasures. Send no money; simply write your name and address plainly and the free treatment with full information will be mailed you in sealed package.

Send now—today. It may save the wearing of a torturing truss for life.

FREE TREATMENT COUPON
Capt. W. A. Collings, Inc.
Box 606A Watertown, N. Y.
Send Free Test of your System for Rupture.
Name .....
Address .....

EVERETT TRUE BY CONDO

BARNEY GOOGLE AND SPARK PLUG A Ticklish Situation BY BILLY DE BECK

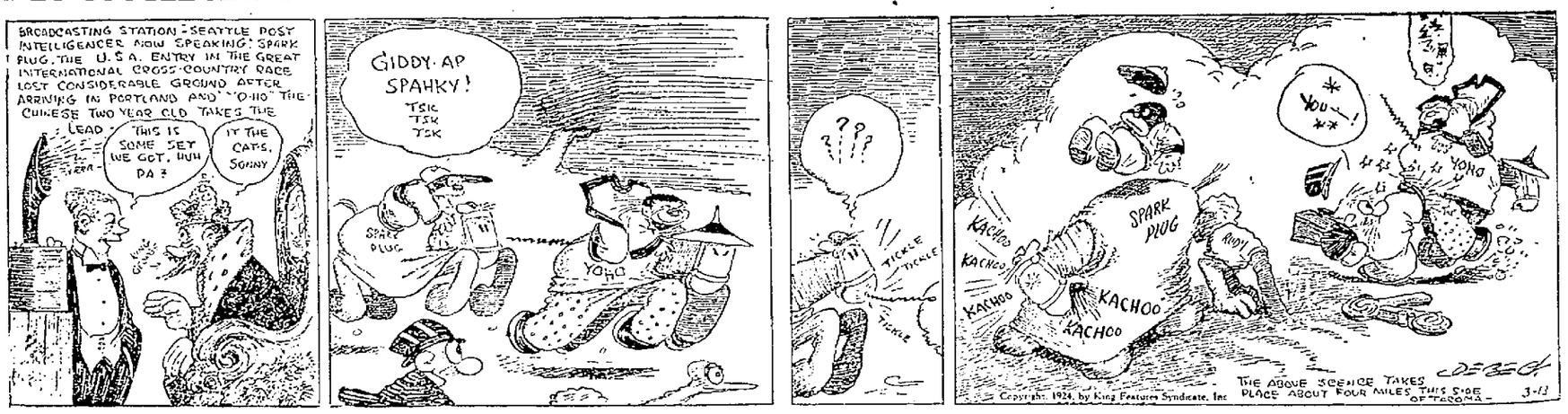
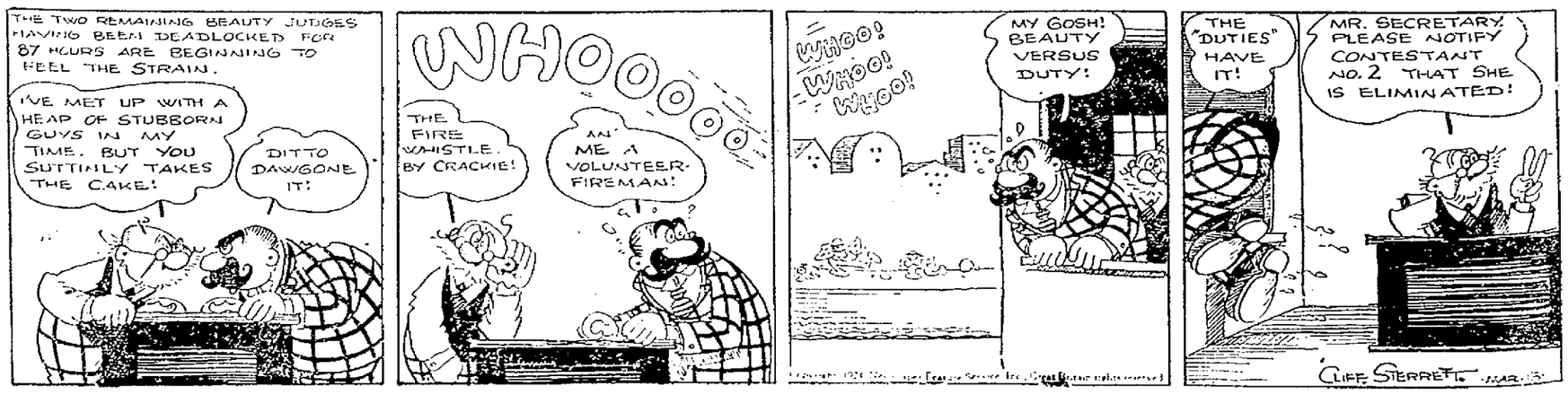
POLLY AND HER PALS "Fired" By Duty' BY CLIFF STERRETT